

ISSN - 0742 - 5015

Broken

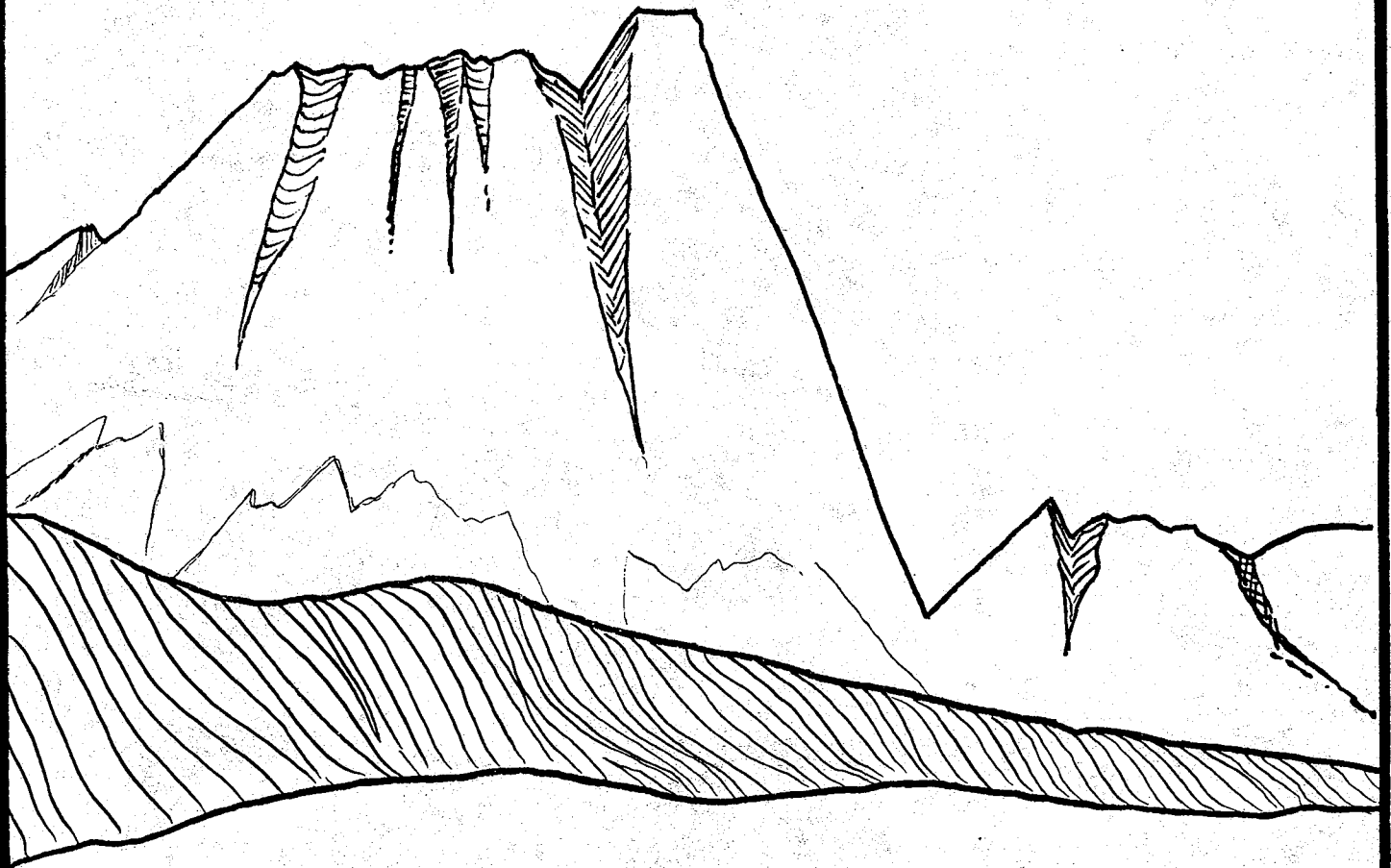

Mountains

GENEALOGICAL SOCIETY
BOX 261, CHESTER, MT

The Tri-County
Searcher

vol. 11 no. 2

The Tri-County

SEARCHER

Published by the Broken Mountains Genealogical Society

ISSN 0742-5015

SEPTEMBER 1990

CHESTER, MONTANA

VOLUME 11, NUMBER 2

Happy

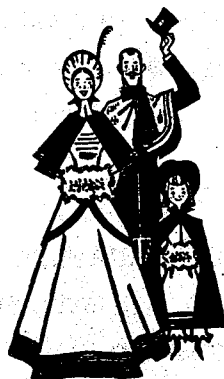

Holidays

TABLE OF CONTENTS

BROKEN MT'S GENEALOGICAL MEMBERSHIP35
FOOTHILLS PIONEER INDEX, CANADA36
KREMLIN TOWN HISTORY38
POSTOFFICE SERVING HOMESTEADERS.	43
REAL ESTATE OWNERS	
Fenton's Hill County Directory 191549
MONTANA STATE GENEALOGICAL SEMINAR May 1991.	65
SCHOOL CENSUS RECORDS - 1915	
Goldstone School District #23.	65
POSTMASTERS THAT SERVED CHESTER, MT.	71



**BROKEN MOUNTAINS
GENEALOGICAL SOCIETY**

OFFICERS FOR THE YEAR MARCH 1990 - 1991

PRESIDENT	-----	MAXINE WARD
VICE PRESIDENT	-----	BRENDA STREIT
SECRETARY	-----	BEVERLY SWANK
TREASURER	-----	BARBARA CADY
CORRESPONDING SECRETARY	-----	ANNA MAE HANSON
EDITOR	-----	BETTY MARSHALL

* * * * *

HANDWRITING ANALYSIS

Have you ever wondered where some of your traits came from? Have Your handwriting and that of your ancestor analyzed by computer. You can have your signature and a text of 50 words or more done. Send a sample of your writing and signature on an unlined sheet of paper to:

BROKEN MOUNTAINS GENEALOGICAL SOCIETY, Box # 261, Chester, Mt. 59522

COMPLETE ANALYSIS

TEXT AND SIGNATURE

\$10.00

* * * * *

MEMBERSHIP: Annual Dues (Payable March) \$10.00 for Individual membership, \$15.00 Family membership. Honorary membership are given to Senior Citizens. Member are entitled to free query privileges and a one year subscriptions to the "Tri-County Searcher" Published March and September.

Subscriptions to publications are \$8.00 per year and \$4.00 for back issues. Those wishing to submit queries can at the rate of 5¢ per word. Send Queries to : Broken Mountains Genealogical Society, Box # 261, Chester, Mt. 59522.

MEETINGS: Meetings are held the first Thursday of every month except July and August, at the Liberty County Library, Chester, Montana. At 7:30 p. m.

**BROKEN MTS. GENEALOGICAL SOCIETY
CHESTER, MT.
MEMBERSHIP**

1990

AABERG, Helen Ann - Box # 555 - Chester, Mt. 59522 - 759-5476
 CADY, Barbara & Gary - Joplin, Mt. 59531 - 292-3277
 CICON, John - Box # 541 - Chester, Mt. 59522 - 292-3532
 DAHINDEN, Marj - Box # 135 - Joplin, Mt. 59531 - 292-3263
 EVELAND, Lilly - Box # 456 - Chester, Mt. 59522 - 759-5861
 KANTOROWICZ, Millie - Box #24 South Route- Chester, Mt. 59522 456-3361
 HANSON, Anna Mae - Box # 204 - Chester, Mt. 59522 - 759-5337
 HOCHBERGER, Frances - Box# 567 - Chester, Mt. 59522 - 759-5277
 HOFF, George - Box # 1206 - Helena, Mt. 59624
 HUNNEWELL, Idella - 12113 Nyanza Rd. S,W,- TACOMA WA. 98499
 KEITH, Wanda - Box# 626 - Chester, MT. 59522 - 759-5421
 LUDWIG, Pat - Box # 554 - Chester, Mt. 59522 - 759-5113
 LANGEL, Ruby - Box # 252 - Chester, MT. 59522 - 759-5507
 MARSHALL, Betty- Box # 476 - Chester, MT. 59522 - 759-5627
 MEISSNER, Margaret - Box # 490 - Chester, MT. 59522 - 456-3281
 MOOG, Una - Box # 779 - Inverness, Mt. 59530
 MURRAY, Gregg C. - 3684 East Geddes Drive- Littleton, CO. 80122-1930
 PUGSLEY, Lyla - Box # 460 - Chester, Mt. 59522 - 759-5586

RASMUSSEN, Ethel - Box # 443, Chester, Mt. 59522 - 759-5735

RATZBURG, Virginia - Box # 79 - Ledger, Mt. 59456

ST. SAUVER, Beverly K. - 2322 Patterson #11 - Eugene, Ore. 97405

STREIT, Brenda - Box # 596 - Chester, Mt. 59522 - 759-5733
 SHEPHERD, Alice - Box # 326 - Chester, Mt. 59522 - 759-5569
 STRATTON, Austin - Box# 1083-HCR-51 - Lothair, Mt. 59461
 SWANK, Beverly - Box # 675 - Chester, Mt. 59522 - 759-5121
 THIELTGES, Martha - Box # 290 - Chester, Mt. 59522 - 759-5722
 WALDEN, Norman & Kay - 7404 7th St SW - Calgary, Alberta, Can.T2V-1G2
 WARD, Maxine - Box # 233 - Chester, Mt. 59522 - 759-5381
 WIGEN, Robert - 610 Copper Court, Great Falls, Mt. 59401
 WHITLATCH, James- 10845 Lynnell St., Baton Rouge, LA. 70815
 WARD, Priscilla - Box # 309 - Chester, Mt. 59522 - 759-5319

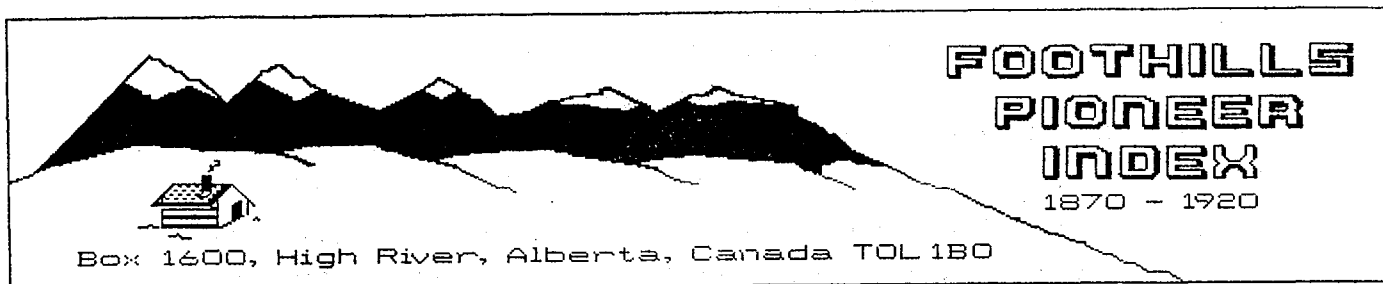

The FOOTHILLS PIONEER INDEX was begun in January 1990. It is an attempt to gather as many references as possible to the Pioneers of this area BEFORE 1920. At the present time (September 1990) the index contains references to 3600 persons who were known to be in the Foothills District. Information is being indexed from published sources, census, cemetery & vital records of the area, as they become available to us. It is hoped that we may be of some assistance to those family researchers who have an interest in the Foothills area.

Our pioneers came from all walks of life and many areas, including all areas of Canada, England, Scotland, Wales, Ireland, European countries and the United States. At the moment we have chosen to notify all Canadian Family History Societies. In addition we have chosen societies in certain areas of the United States which reflect places of origin of our early pioneers.

The coverage for the Index is fairly extensive. Calgary, established in 1875 by the N.W.M.P., is the northern boundary. We extend as far south as the town of Nanton (& surrounding area), west to the slopes of the Rocky Mountains and east to Highway 23. The main communities which developed in this area were Midnapore & Fish Creek (now part of Calgary), Okotoks, DeWinton, Priddis, Blackie, Millarville, Black Diamond, Turner Valley, High River, Brant, Cayley, Longview & Nanton.

The Index is privately operated by three individuals, who have between them, 23 years of family history experience and access to a wealth of knowledge about the area in question.

The index covers a time period from c1870 to 1920, and should result in an index of enormous size. The project will not be finished overnight. We estimate it will take at least 5 years to

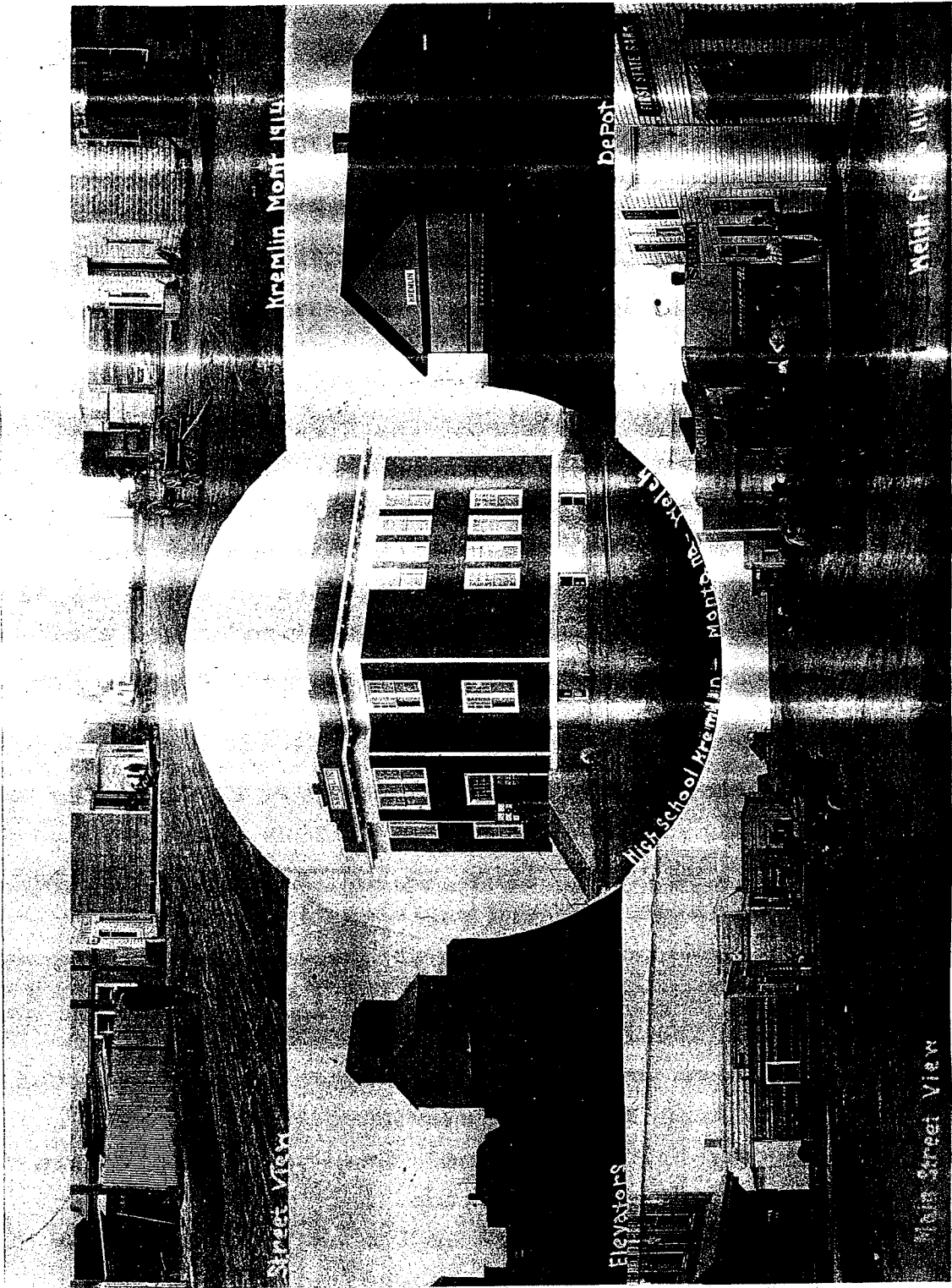

KREMLIN

KREMLIN
TAKEN FROM
SUPPLEMENT OF HI-LINE HERALD - HAVRE, MT.
HISTORY OF HILL CO. AND NORTHERN MONTANA
MONTANA TERRITORY STATE HOOD DIAMOND JUBILEE
Written by Woody Laughnan
1964

"Twenty miles west of the county seat, and on the main line of the Great Northern railroad lies Kremlin, the bustling, booming, growing trading center for the hundreds of homesteaders who have filed on 600,000 acres of highly productive chocolate loam soil."

This was the way Matt Casey, editor of the Kremlin Chancellor, described the town of Kremlin in a front page story over forty years ago.

And oldtimers say that Kremlin was every bit as good as Matt Casey described it. There were over 300 residents in the town, 33 places of business, a dozen telephones a "live wire" commercial club and even a volunteer fire department. But this was all in a day and age when Havre was a long, weary day's drive by a good team and wagon.

The first three men in Kremlin were Ted Oltesvig, K. C. Farley and E. C. Carruth. They came in the spring of 1909--when only a few squatters had taken up their claims on the yet unsurveyed land north and south of the Great Northern railroad tracks.

Oltesvig recalls that the only building at the location of present day Kremlin was a railroad section house. And just across the tracks from there began the first semblance of a town.

K. C. Farley, land agent and "first class land locater", platted the first townsite at about where the elevators stand today. Archie Parsons and Homer Spaulding opened Kremlin's first general merchandise store in the "Farley" addition.

E. C. Carruth owned an addition just to the east of the Farley townsite. He advised Oltesvig that he planned to build a "first class" town here. Oltesvig built a hotel and saloon, Kremlin's first, on the Carruth acreage. Parsons and Spaulding soon moved their store to this new location and the Farley addition died a

KREMLIN

Taken from Hi-Line Herald Havre, Mt. 1964

quick death.

In the spring of 1910 the first large contingent of homesteaders began to arrive. They came as many as 50 to a freight, unloading and stacking their belongings along the Great Northern right of way. Another large contingent arrived in 1911. These first squatters-- Barden, Bishop, Clark, Donovan, Wright, Donovan, Hagen, Johnson, Laughnan, Nelson, Scharfe, Sjordahl, Smith, Sorenson, Vosen, Vogel, Wilson, Wright, Dobie, Fenton, Baker, Cady, Casey, Dees, Erlandson, Erickson, Gilead, Havckjold, Hill, Howser, Kezar, Koutnick, O'Connor, Purdy, Reum, Schucha, Swartout, Wall, Williams and others-- Hired their own surveyors to locate their claims. And some of them, after filing on land, moved off to squat on some more desirable tract which had been deserted. The homesteaders named above are still familiar names in Kremlin. A few of them are still actively engaged in farming, while others are now in second and even third generations.

And the town of Kremlin began to grow as the settlers continued to pour in. The Great Northern railroad constructed a depot in 1913 to handle the implement and equipment shipments that were arriving on every freight train. Ed Bohleg served as the first depot agent in Kremlin. The present agent, Charlie Petrie, has been on the job for over a third of a century.

The St. Anthony Elevator was constructed in 1911 to provide a ready market for the first crops of grain. Julius Larson was agent at the elevator for many years.

C. A. Carlson opened the first hardware store in Kremlin in the spring of 1912. This early day store and implement dealership was the largest on the HiLine in the early days. Its founder also served as notary public and justice of the peace for the Kremlin township. The building was destroyed by fire in 1919.

William B. Brookshire owned one of the first hotels and saloons in Kremlin. This spread was also destroyed by fire in the early years.

KREMLIN

Taken from Hi-Line Herald Havre, Mt. 1964

At various times during the early days Kremlin had as many as four general merchandise stores. The first was the Parsons-Spaulding Store. Mr. and Mrs. A. T. Hilman opened a grocery store in 1913. The store continued under the same family management for over thirty years.

Other general merchandise stores included the Frank Hoerish store and Odin Sjordahl's store. Sjordahl became post master at Kremlin in about 1914. Hoerish served in this same capacity in later years.

J. B. Schlitz opened the first lumber yard in Kremlin in 1912. another yard, Roger Templeton lumber company, opened in 1913. It was managed by P. L. Burgeon.

H. Earl Clack, the pioneer Hi-Line grain and oil man, built an elevator in Kremlin in 1913. C. P. Black was the first manager. E.M. "Dick" Allison later arrived from Big Sandy to become agent of the firm. He remained in this capacity for 33 years before his retirement a few years ago.

Jewel Jensen, who resided in Kremlin for over twenty-five years, was the first postmaster. He later opened a hardware store and was the franchised McCormick-Deering dealer. Jensen sold the Mogul 8-16, a 16-horse-power oil burning tractor that retailed for \$675

Christ Vosen, one of the first homesteaders in the Kremlin area, and who is credited with opening the town's first blacksmith shop, sold his homestead a few years ago. Today he is in the blacksmith job that he began nearly a half century ago.

Mrs. Carl Sorenson owned and operated the first restaurant in Kremlin.

At one time Kremlin also had a doctor for a short time--Dr. Caley who did not remain for many years. Lewis Goshey owned the first automobile in Kremlin.

Matt Casey published the Kremlin Chancellor, the first and only paper Kremlin was to ever have. He was also active in the volunteer fire department, the Kremlin Commercial club and the first president of the fire department.

Casey reported in his paper: "The Commercial Club of Kremlin is a live wire organization that has been instrumental in securing for the town bridges across the Milk river, Sage creek and a system of good roads second to none in the county.

"Early day wheat yields reported in the Kremlin area included: Gus Renner, 42 bushels per acre; Oscar Erlandson, 44 bushels per acre; J. W. Nelson, 42 bushels per acre; Vernon Hill, 38 bushels per acre; Peter Horn, 36 bushels per acre; and F. M. Wilson, 36 bushels per acre.

The official "City Directory for Kremlin, Montana, 1915:"

ATHERN, Fred D., vice president First State Bank; Justice of the Peace; Pres. of School Board.

BALL, W.F. & A.P., contractors and builders

BENSON, Charles M., constable

BLACK, Charles P., manager, H. Earl Clack Elevator

BJORNSGARD, M. H.

BOHLEG, E. C., Great Northern agent

BROOKSHIRE, William B., wines, liquors and cigars

CARLSON, C. A. , hardware and notary public

CASEY, Matt, publisher Kremlin Chancellor

Continental Oil Company

DAVIS, Rev. Charles, pastor, Methodist Episcopal church

FARLEY, K. C. real estate

FIRST State Bank, O. B. Wollan, president

FIXMER, Robert, Blacksmith

GALLOP, James, farmer

GAUTIER, Louis

GLYNN Brothers, Glynn saloon, wines, cigars

GLYNN, PAUL, Glynn saloon

HILMAN, A. T., general store and insurance

HILMAN, Mary

HOERISH, Frank, general store

HORN, Peter J., contractor

JENSEN, J. M., farm implements

JOHNSON, F. S., Cashier, First State Bank

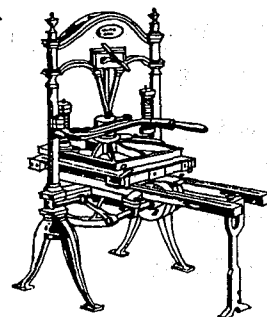

KREMLIN

Taken from Hi-Line Herald Havre Mt. 1964

KREMLIN BAND, A. J. Johnson, leader

KREMLIN FIRE department, Odin SJORDAHL, president

KREMLIN HORSE Company, F. S. Johnson, manager

LaFORGE, Charles, livery stable

LARSON, Julius, manager, St. Anthony and Dakota Elevator

McKENZIE, A. J.

McKENZIE, M. G.

MILLER, Charles E.

NELSON, Carl

OLTESVIG, Theo, hotel and restaurant

PETERSON Albert

PIPPY, Fred, contractor

RENNER, G. A.

REIMER, E. E.

ROE, E. C.

SCHARFE, Otto, clerk

SCHLITZ, J. B. lumber yard

SITA, Samuel, Great Northern section boss

SJORDAHL, R. T., postmaster and meat market

SMYTH, J. R., grain buyer

SORRENSON, Mrs. Carl, cafe

TACHEN, Aug., barber

THOANE, F. W., school trustee

TURGEON, P. L., manager Rogers Templeton Lumber company

VOSEN, C. P., blacksmith

WOLLAN, C. E., president, First State Bank



OLTESVIG'S BAR...A friendly invitation is extended by long-time Mayor and businessman of early Kremlin, Ted Oltesvig. Marvin Winters behind bar (seated) Vogel, Mangels, Donovan and Ross join in the fun.



FALL WHEAT...Thrashing on the F.M.Wilson ranch near Kremlin with a 31 bushel yield, reads the caption

DOZENS OF POSTOFFICES AND SMALL TOWNS SERVED THE HOMESTEADERS AND RANCHERS

With the settling of the vast rural area of Northern Montana



Originally the Lilac P. O., re-named Fairchild in 1913, Mr. and Mrs. Joe Hayes in 1921.

generally and Hill County specifically the necessity for mail service required many rural post offices. Wherever a post office was designated, usually the settlers would find a small general store, and these many times were the homes of some homesteader already settled in the area.

With the post offices established, the stage drivers made their regular runs through the area, often the only contact the isolated homesteaders had with the outside world.

Stages ran daily from Chester to Goldbutte via Hill and Whitlash. Twice a week mail service was provided to Alma and once a week homesteaders would meet the stage driver at Marias.

Those settling along what now is known as the "Hi-Line" were provided with three hour mail service twice daily between Havre and Chester via the Great Northern Railway's Oriental Limited and Hi-Ball mail train.

Homesteaders and ranches relied on the stages for much more than mail service and many a driver would end up in Havre or Chester with a shopping list of hardware, medical needs, or groceries for these isolated people.

Rural post offices which served these homesteaders and ranchers in 1916 included:

Amos, located 20 miles northwest of Havre. Apostoffice and general store. A.C. Hardeth, Postmaster.

Alma, Mrs. Ina R. Keith, postmistress. This village also boasted of a school, blacksmith shop and general store.

Brinkman, George T. Bridges, postmaster.

Briggs, seven miles west of Chester, William D. Briggs, postmaster. A general store was also in existence here.

Casady, a postoffice and general store, 18 miles northwest of Havre. Wilda C. Casady, Postmistress.

Cottonwood, Postoffice, general store, and school 24 miles northwest of Havre. Thomas Connoley, postmaster.

Fairchild, postoffice and general store both operated by Florilla H. Miller.

George, fourteen miles south of Chester, Elva R. George, postmaster. There was a general store here also.

Goldstone, Frank J. Novak, postmaster. This community had a school, blacksmith shop and a church and was touted as "the fastest growing inland city in Montana."

Hill, Clara E. Tennison, postmistress. A general store at Hill served homesteaders in the surrounding area with everything from groceries to lumber, medical preparations to drygoods.

Lucerne, thirty miles northwest of Chester, C. M. Sweeney, Postmaster.

Laird, thirty four miles north of Chester, Lucy Laird, postmistress.

Miller, thirty miles northwest of Havre, J. B. Miller, was the largest "inland" town in northern Montana. It boasted of a general store, blacksmith shop, tavern, school, church and weekly newspaper.



Cottonwood In 1912, several buildings were added later near building with store-front. The First Presbyterian Church was organized in 1915.



Simpson Store in 1916. Mrs. Ed Fitch with two visitors and Ed on the right.

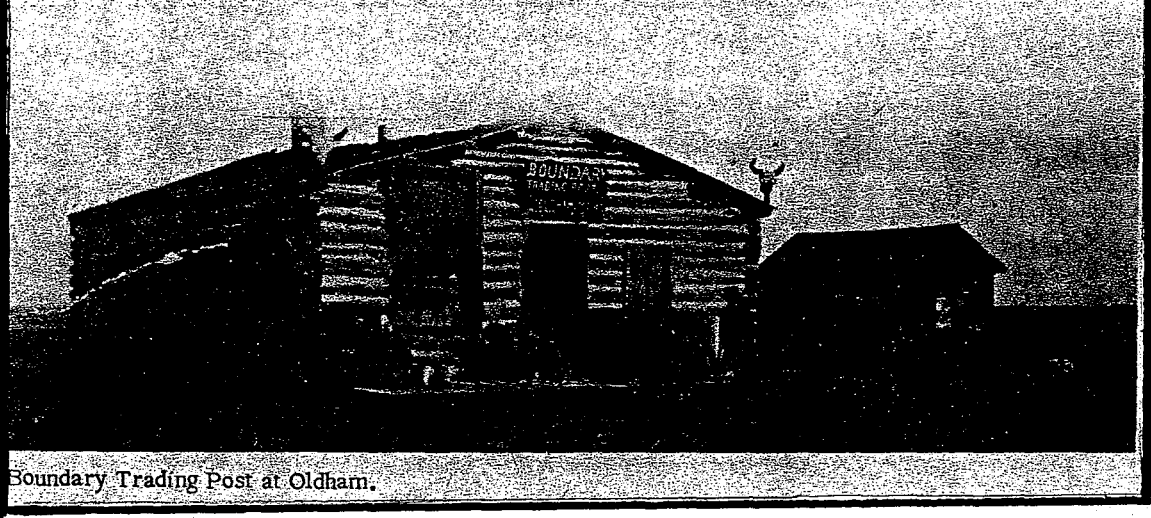

Boundary Trading Post at Oldham.

OSCAR, a postoffice located 9 miles southeast of Havre, Oscar Lee, Postmaster.

Simpson, postoffice, general store, school, blacksmith shop, 21 miles north of Kremlin. Ed Fitch, Postmaster.

St. Joseph, 16 miles north of Havre, postoffice. Frank Getschel, Postmaster.

Sage, Ole C. Selmyhr, Postmaster.

Trommer, Twelve miles northwest of Chester, Emily Phillips, postmistress.

Whitlash, postmaster, Lester Allen Thompson. Whitlash looked like a sure bet to grow. Already established here were a general store, blacksmith shop, church, school and a hotel was contemplated.

FAIRCHILD

The Fairchild post office came into existence in January, 1913, on the homestead of Florilla Miller, 35-37-10. It was just across the road from the famous Peter Johnson sheep ranch. The post office was named for an early Governor of the state of Wisconsin.

The post office remained as the only fixed facility at Fairchild until 1921 when Mr. and Mrs. Joe Hayes of Gildford took over the post office and opened a general store. They operated the store for a number of years and then sold out to Fred Knopes, a graduate of Hingham high school.

Knopes continued to operate the store and served as post master until both the store and post office were discontinued in about 1929. James Miller, is reported to be the first homesteader to make the trip from Hingham to the Milk river, just north of Fairchild.

COTTONWOOD

In 1911 a post office was established 25 miles northwest of Havre on the Wild Horse Trail and it was named "Cottonwood" after a nearby coulee.

The office was served from Havre and mail was delivered via stage twice a week. Thomas Connolly was the first postmaster and served eleven years.

"On 'Mail Night' people came from all over the community to gather in the store where they visited and shopped and called for their mail. Mail nights were gala occasions then," wrote Mrs. Tom Connolly in a homesteaders biography "In The Years Gone By".

Later Mr. Connolly established a store, he kept two four-horse teams and wagons on the road all the time, one bringing supplies and another going for another load. in those days it was not at all unusual for a single order to amount to \$150.

A church was built at Cottonwood with the Reverend Moody as the first minister.

"In the spring of 1910 the country was a vast open space with only Tom's house located on Wild Horse Trail, between Havre and almost to the Canadian line.

" During the summer of 1910 the settlers poured in and by 1911 there was a homestead shack on almost every half-section and many who came hoping to file on land could find none vacant.

"The homesteaders or 'Dry Landers' as they were called had followed many different lines of work before coming to this community. They had been carpenters, painters, doctors, ministers, nurses, teachers, musicians, farmers, cowboys, sheep herders, butchers, merchants, engineers, but perhaps the most unusual was a deep-sea diver," continued Mrs. Connolly.

SIMPSON

Seeing the great need for a country store in the area, Mr. and Mrs. Ed Fitch of Simpson started the Simpson store on their homestead. In 1918 it was moved to the present location. The building was a dance hall, built by a group of local homesteaders that belonged to an organization called the "bachelor's club."

When the building was moved, a Mr. McDougall operated the store and postoffice, but closed it in 1918 when times were rough.

In 1920 the Fitch family reopened the store and continued to operate it until 1946. Mr. Fitch died in 1933, and at the age of 72 (1946) the postal department retired his wife.

The Fitch couple are still remembered for their generosity, sometimes extending so much credit when times were rough for the homesteaders that he would have to go to the bank for a loan himself.

GOLDSTONE

A post office was also established at Goldstone in the early days. By 1919 the community had a grocery store, cafe, hardware store and dance hall. Frank Novak was the first postmaster when the post office was opened in 1911.

The first mail to Goldstone was delivered via Alma but in later years was carried from Rudyard. The Fairchild post office was served from Gildford. Walter Peterson, a homesteader near Fairchild, carried the mail by wagon three times each week.

The coming of the railway was another invitation for people to build in towns. Many small towns of the main line died or the merchants moved their buildings and wares into the towns that sprung up as the rails were laid across the northern part of Montana.

By 1916 these towns were busy, thriving communities with every prospect of future growth.

Assinaboine, a station on the Montana Central Railway of Old Fort Assinaboine, seven miles southwest of Havre.

Pacific Junction track connection with the Great Northern Montana Central Line to Great Falls, Helena, and Butte, 4 miles west of the county seat.

Tiber, a station on the Great Northern Railway, west of Chester has a post office and general store. Wm. D. Briggs, postmaster.

Toledo a station on the Great Northern Railway, 7 miles east of Havre. A new town-site is being platted at the point and bids fair to make a town in the near future.

Laredo a station on the Great Northern Montana Central Line.

* * * * *

Continued from page 36, FOOTHILL PIONEER INDEX

complete to our satisfaction. To the best of our knowledge, no one in Canada has undertaken such a specific indexing project on such a large scale.

It would be appreciated if you could notify your readers of the existence of the FOOTHILLS PIONEER INDEX so that those who have an interest in this area may make use of the service if they wish.

Readers may obtain a copy of the leaflet by writing to the following address, enclosing a SASE.

FOOTHILLS PIONEER INDEX, Box # 1600, High River, Alberta, Canada, T0L 1B0.

MONTANA
FENTON'S HILL COUNTY DIRECTORY
CLASSIFIED LIST OF
REAL ESTATE OWNERS
 And Refers to March 15th, 1915

Name	P. O.	S. T. R.	Acr.	Val.
(E)				
EASTER, Grace M.	Havre	34-32-11	320	1305
EARHART, L. I.	Havre10-33-15	160	740
EARLY, Frank	Rudyard18-34- 9	316	1308
EARLY, Grace M.	Inverness23-34- 8	320	960
EAHART, E. N.	Granville, N. D.	34-37- 9	320	1350
EAVENSON, T. R.	Galata	19-33- 4	316	1594
ECKLARD, Prosper	Havre	4-32-16	298	4600
ECKWART, Carl C.	Chester27-32- 6	160	520
ECKWART, Henry	Lothair	31-32- 5	320	1950
EDWARDS, A. C.	Lothair14-31- 4	320	1957
EEN, Mrs. Karen	Westhope, N.D.	12-31- 9	320	1345
EEN, Alfred	Hingham13-31- 9	320	1804
EGGAN, Harold	Joplin	31-32- 8	320	1650
EGAN, Helena.	Alma.	7-35- 7	320	960
EGGE, Rudolph	Peterson, Minn.	7-33-14	155	620
EGSTAD, Oscar	Pelican Rapids1-34- 8	320	1320
EIDNESS, John	Gildford	12-34-11	320	1310
EITSOOG, O. H.	Gildford	35-35-11	320	1305
EIA, Gunner C.	Chester10-30- 5	160	670
EIA, G. M.	Chester12-30- 5	160	670
EINERSON, Jos.	Joplin	10-32- 7	320	1220
EINERSON, Martin H.	Joplin	23-32- 7	320	2135
EICH, Nick	Prairie City	35-30- 9	160	690
EKSTROM, Fred	Havre	21-32-16	160	580
EKHRE, John	Gildford	29-34-11	320	1330
ELWOOD, S. P.	Kremlin26-33-13	160	680

Montana Fenton's Hill County Directory 1915
 Classified List of Real Estate Owners



Name	P. O.	S. T. R.	Acr.	Val.
ELLIOTT, C. K.	Box Elder20-30-13	160	640
ELLINGSON, Elias	Hingham10-34- 9	320	1400
ELLIOTT, Thomas	Rudyard10-33- 9	320	1320
ELLIS, F. G.	Alma11-35- 7	320	1280
EMBLETON, Chas. T.	Fort Benton28-34-15	160	640
EMANUEL, H. A.	BERTHOLD, N.D.31-32-11	310	1265
EMANUEL, Emil A.	Berthold, N. D.32-32-11	320	1320
ENGBERG, May A.	Lothair25-31- 4	320	1280
ENGBERG, T. R.	Lothair 1-30- 4	160	675
ENGBERG, G. W.	Lothair 1-30- 4	160	670
ENGLISH, Chas. W.	Box Elder17-30-14	160	665
ENGE, Nels	Box Elder19-30-14	160	665
ENGBERG, Carrie	Kremlin25-33-13	160	620
ENGELBRETSON, Harry.	Havre 1-33-15	160	620
ENGLAND, Stella	Gildford15-32-11	160	445
ENGLAND, Elia	Gildford15-32-11	320	1280
ENGLEBRETSON, Albert	Gildford 3-31-11	320	1320
ENGLEBRETSON, Ed.	George34-30- 6	160	787
EPP, Geo.	Inverness14-30- 8	160	685
EPP, Peter	Inverness14-30- 8	160	675
EPP, Cornelius	Inverness14-30- 8	160	660
ERICKSON, Bertha	Inverness 9-30- 8	160	750
ERICKSON, Geo.	Joplin30-34- 7	320	2031
ERNESTER, Harry P.	Gildford 4-35-10	320	1870
ERICKSON, A. J.	Hingham31-34-10	320	1450
ERDMAN, C. G.	Hingham20-31-10	320	1355
ERICKSON, Chas. E.	Box Elder27-30-13	160	850
ERICKSON, Peter	Lothair34-31- 5	320	1295
ERICKSON, Wistar	Chester27-33- 6	320	1815
ERICKSON, Pete L.	Buelow31-33- 7	320	1800
ESKESTRAND, L.	Havre13-36- 8	320	960
ESMAY, Fred	Havre 7-32-17	320	1220

Montana Fenton' s Hill County Directory 1915
Classified List of Real Estate Owners



Name	P. O.	S. T. R.	Acr.	Val.
ESAU, Dedrick	Inverness11-30- 8	160	670
ESKEW, Ed.	Oscar11-31-16	160	1029
ESSE, Ludwig	Amos	14-35-14	320	1150
ETHEN, Anthony	Hingham33-31-10	320	1340
ETHEN, Cecelia	Hingham28-31-10	320	1625
ETHEN, Joe A.	Joplin	12-31- 7	320	1225
ETHEN, Mary	Watkins, Minn.	28-31-10	320	1305
EUREKA, Lumber Co.	Eureka	5-31- 5	320	1275
EVERSON, Even	Havre15-34-15	320	1540
EVERT, Warren	Havre25-34-14	320	1695
EVERSON, Mabel	Inverness	4-30- 8	160	660
EVENS, S. J.	Kremlin	4-32-12	313	1542
EVERDING, Jacob	Cottonwood	33-35-13	320	1475
EVENS, Sarah A.	Lucerne	27-34- 6	320	1065
EVERSMEYER, H. C.	Chester28-32- 6	160	1010
EVJA, Gumar	Crosby, N.D.	6-30- 6	149	626
EVJA, Amund	Crosby, N.D.7-30- 6	149	596
EVERS, Rose	Loma	33-36- 7	160	320
EVENSON, Andrew	Brockett, N.D.	21-34-11	320	1375
EWART, T. A.	Chester18-32- 6	440	2356
EYER, J. C.	Amos	2-35-14	320	1330
EYER, Jasper H.	Amos	1-35-14	320	1175

(F)

FABER, Margaret	Havre	18-29-17	325	1280
FABER, Nick	Havre	18-29-17	604	8057
FAUST, John	Inverness14-30- 8	160	640
FAST, Herman	Inverness	9-29- 8	160	640
FARLEY, K.C.	Kremlin32-32-12	160	585
FARMIN, L. D.	Kremlin21-31-12	160	665
FARLEY, K. C.	Kremlin31-33-13	29	290

Montana Fenton's Hill County Directory 1915
 Classified List of Real Estate Owners

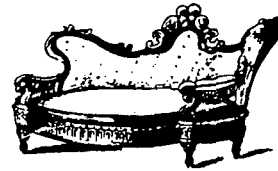

Name	P. O.	S. T. R.	Acr.	Val.
FAY, Floyd H.	Gildford	29-36-11	320	1710
FARRELL, Lee.	Gildford	33-33-11	320	1280
FARRINGTON, C.	Rudyard	15-31-9	32-	1875
FARMING, L. D.	Chester	7-34-6	333	1372
FAUCHALD, Harold	Chester	31-34-5	317	1263
FARMER, LeRoy S.	Joplin	26-34-7	320	1635
FENTON, J. H.	Havre	28-33-14	160	690
FECKER, Frank	Havre	31-33-14	160	670
FERGUSON, Sam R.	Havre	11-32-13	160	675
FERGUSON, J.G.	Chester	1-30-6	320	1612
FERTIG, Valentine	Chester	31-31-5	320	1370
FENZL, John J.	Chester	23-33-6	320	1323
FENTON, Mary E.	Kremlin	3-32-13	160	690
FENTON, John R.	Kremlin	4-32-13	320	1305
FENTON, Sarah I.	Kremlin	3-32-13	160	790
FETTER, Peter E.	Joplin	9-34-7	320	1370
FENSKE, August	Joplin	29-34-8	320	1630
FEY, Arthur A.	Gold Butte	19-36-4	160	340
FELTON, Robt.	Bear Paw.	23-29-16	165	395
FIELD, P. H.	Havre	5-32-16	.08	350
FISH, John	Havre	35-34-14	320	1330
FINDLEY, G. W.	Inverness	19-34-9	307	1533
FINCH, W. J.	Lothair	27-33-4	320	1460
FINCH, R. G.	Box Elder	25-30-11	160	815
FINCH, T. C.	Box Elder	25-30-11	160	740
FINCH, Isabelle J.	Box Elder	25-30-11	160	665
FINCH, T. F.	Box Elder	25-30-11	160	1120
FITZPATRICK, W. L.	Chester	1-31-6	320	1352
FISHER, Henry	Rudyard	30-33-9	157	898
FITZPATRICK, JOHN	Alma	3-35-7	320	1310
FIELD, John	Warrick	32-28-17	160	385
FIELDS, Cornelius T.	Goldstone	33-36-9	240	985

Montana Fenton's Hill County Directory 1915
 Classified List of Real Estate Owners



Name	P. O.	S. T. R.	Acr.	Val.
FIELDING, Kathrine	Tacoma, Wash.17-32-16	120	600
FLOTO, Edith	Havre	19-33-11	160	640
FLOYD, Isaac, W.	Rudyard30-32- 9	316	1414
FLOGUM, Harold	Chester28-33- 6	320	1460
FLINT, Wilber W.	Chester	34-32- 7	320	1240
FLORENCE, J. A.	Chester	14-29- 6	142	1239
FLOURNEY, James	Chester	24-31- 4	320	1310
FLASKERUD, Ed.	Goldstone18-36- 9	320	1320
FLADMARK, Syver N.	Alma.	17-35- 7	320	1130
FLETTEN, Ole A.	Inverness	8-33- 8	160	645
FLOCK, Anna	Sterling, Ill.	15-33-15	160	665
FLOWREE, W. K.	Great Falls24-30- 4	240	720
FLOOD, R. D.	Big Sandy26-30-11	160	670
FORGE, G. L.	Havre	27-32-17	320	865
FORMANECK, Ed.	Box Elder13-30-12	160	995
FOX, Michael	Lothair	4-32- 4	320	1285
FORSET, Marcus	Davenport, N.D.30-31-10	320	1315
FOLEY, Julia Ann	Inverness28-31- 8	320	1225
FORZLEY, Sophia	Joplin	33-33- 7	320	1530
FORIETH, J. E.	Havre27-34-15	320	1305
FREDRICKSON, Lena	Havre30-33-10	158	632
FREWEN, Nick	Chester	2-31- 5	320	1310
FREAR, H. E.	Chester35-32- 5	320	1360
FREAR, Fred	Chester	1-31- 5	318	1652
FRISTAD, Ellen	Joplin	5-30- 8	160	640
FRISTAD, Elias	Joplin	8-30- 8	160	670
FRY, Wm. R.	Box Elder	5-30-14	120	570
FRANZ, Peter, M.	Inverness10-30- 8	160	720
FRANZ, John M.	Inverness29-30- 8	160	705
FRYBERG, Adolph	Inverness	9-33- 8	320	1280
FRYBERG, Victor	Inverness	4-33- 8	320	1790
FROEHLICH, Jos. W.	Kremlin	25-32-12	160	900

Montana Fenton's Hill County Directory 1915
Classified List of Real Estate Owners



Name	P. O.	S. T. R.	Acr.	Val.
FRENGARD, Bert Nelson . . .	Rudyard34-30- 9	160	675
FREEMAN, E. L.	Rudyard	17-34- 9	320	2685
FRANK, Joe	Rudyard	8-33- 9	320	1700
FRESE, N. P.	Rudyard	4-32- 9	320	1740
FREY, JOHN	Gildford	32-35-11	320	1580
FREDERICKSON, N. P. . . .	Trommer	30-34- 5	312	1329
FURLONG, Mrs. Martin . . .	Havre	36-33-14	160	480
FUNDERHIDE, Paul	Chester	10-31- 6	160	545
FUTAW, Mrs. D.	Chester	5-31- 5	320	1325
FUGLE, Fred	Chester19-33- 7	160	895
FUNDERHIDE, Grace	Gildford	15-33-11	320	1310
FUNDERBERG, Jess	Kremlin	25-34-11	320	1895
FULLMER, Marie	Joplin	2-31- 7	320	1300
FULTON, Chas.	Joplin	10-32- 7	160	640
FYLING, Peter	Marias	12-30- 5	320	1370

(G)

GAULT, Wm. I.	Havre	23-32-17	160	560
GABRIELSON, Edw.	Box Elder31-30-12	160	640
GARDNER, Robt.	Box Elder24-30-12	160	640
GAYNOR, Thomas	Kremlin	31-32-13	160	665
GAUTIER, Louis	Kremlin	1-32-12	160	1715
GARDNER, J. E.	Kremlin	26-32-12	160	670
GATES, Zela M.	Chester	23-31- 6	320	1200
GATES, W. W.	Chester	24-31- 6	320	1380
GALEHOUSE, J. E. & Leon .	Chester	35-33- 6	160	480
GALEHOUSE, John E.	Chester	15-29- 6	282	804
GALEHOUSE, J. W.	Chester	26-33- 6	320	1180
GAGNON & Myron	Whitlash	23-36- 4	320	690
GAGNE, Tom	Bear Paw	26-29-16	32-	1525
GALLOWAY, Frank	Goldstone	6-37- 9	170	825
GALLOWAY, (estate)	Rudyard	13-33- 8	320	1000

Montana Fenton's Hill County Directory 1915
Classified List of Real Estate Owners



Name	P. O.	S. T. R.	Acr.	Val.
GARVER, Emerson	Gildford	30-34-12	320	1310
GARVER, Chas.	Gildford	30-34-12	320	1320
GANNON, Patrick	Havre	27-33-15	160	575
GAIDA, Henry	Havre	24-34-16	160	735
GESCHE, Amanda L.	Inverness	3-34- 8	25	200
GEIB, Geo.	Inverness	27-34- 8	320	1860
GEORGE, John C.	George	17-29- 6	270	2186
GEORGE, Wm. M.	George	27-30- 6	160	805
GERKY, Emil	Cottonwood	35-36-13	320	1770
GIPPARD, Christ	Havre	28-33-13	160	700
GILBERT, Samuel	Inverness	9-32- 8	240	1222
GILBERT, Chas. B.	Inverness	18-32- 8	316	1309
GILBERT, James A.	Inverness	17-32- 8	320	1822
GILLISPIE, J. E.	Hill	8-34- 4	320	1831
GILBERTSON, Gilbert	Strom, Wis.	17-30- 9	160	665
GLASSPOOLE, Kathrine	Rudyard	9-32- 9	80	360
GLASGOW, Susan.	Whitlash	5-37- 5	160	320
GLYNN, Wm.	Box Elder	30-31-12	480	1785
GONISOR, JOE	Havre	11-32-16	160	980
GORMAN, Thomas	Havre	27-32-16	240	2091
GORDER, Clara (heir of).	Hingham	26-32-10	320	1330
GOSSEN, Henry A.	Inverness	9-29- 8	160	665
GOETZ, Samuel	Inverness	27-32- 8	320	1165
GOODARD, Wm. T.	Inverness	35-35- 9	32-	1310
GOODE, Frank	Gildford	24-34-11	160	560
GOODE, Frank	Gildford	24-34-11	320	1765
GOODE, Jas. E.	Gildford	27-35-11	320	1555
GOUGH, O. S.	Chester	26-35- 5	80	320
GOLBERG, Chas.	Rudyard	6-33- 9	308	1596
GOLBERG, Olaf	Rudyard	5-33- 9	320	1550
GOLBERG, Adolph	Rudyard	6-33- 9	320	1650
GOUNAR, John	Ardock, N.D.	34-34- 4	320	1280
GOLBERG, Anna A.	Westby, Wis.	14-32- 8	320	1360

Montana Fenton's Hill County Directory 1915
Classified List of Real Estate Owners



Name	P. O.	S. T. R.	Acr.	Val.
GOOGE, C. W.	.Algona, Wash.	1-35- 7	320	1220
GRIGGS, V. R.	.Havre	21-32-16	240	970
GRAY, John W.	.Havre	9-31-17	320	875
GRAHAM, Chas.	Havre	17-33-15	160	670
GROVEDALE Stock Co.	.Havre	20-32-17	682	4948
GRAHAM, T. J.	.Havre	35-34-14	320	1405
GRAHAM, Roger	.Inverness	9-34- 8	320	1280
GRIFFIN, Louis C.	.Inverness	.35-33- 8	320	2392
GRAHAM, Mrs. Lucke	Inverness	9-34- 8	320	1405
GREENWOOD, F. O.	Chester	9-31- 5	320	1685
GRAUMAN, Gust	.Chester	.19-33- 6	320	2321
GRAUMAN, Gust	.Chester	.24-33- 5	160	320
GROVE, Fannie H.	Chester	4-33- 5	320	1180
GRAY, Knarf	Gildford	33-33-11	320	2235
GRANT, Theo.	Gildford	8-35-11	320	1580
GRANT, Albert	.Rudyard	30-33-10	318	1312
GRINES, Jens F.	Hingham	4-30-11	160	670
GRANLEY, John	.Hingham	7-35-10	320	1730
GRIFFIN, Edw.	.Hingham	7-32-10	327	1343
GRAFF, Gust	Box Elder	.24-31-13	160	1020
GRASS, John M.	Box Elder	.31-30-13	160	640
GROVEN, Nels P.	.Joplin	13-33- 7	640	3885
GREENE, J. E.	Joplin	18-34- 8	314	1701
GREENE, Thos.	.Joplin	12-34- 7	320	2042
GREENE, Kate	Joplin	7-34- 8	320	1280
GRIENER, Peter A.	.Lothair	9-31- 4	311	1241
GREENLEY, O. C.	.King	9-36- 8	320	1284
GREENE, Gus T.	Briggs	20-32- 5	320	1220
GREENE, Hilda	.Norma, N.D.	.28-33- 7	120	480
GRAY, Frank A.	Samuels, Ida.	.18-33-13	160	740
GRICE, Forest (estate)	N. Liberty, Ind.	15-30-12	160	665
GROVES, F. I.	George	28-30- 6	240	1010

Montana Fenton's Hill County Directory 1915
Classified List of Real Estate Owners



Name	P. O.	S. T. R.	Acr.	Val.
Great Northern Ry. Co.	St. Paul. Minn			\$2,454,856
GUAY, Arthur	Havre	17-34-14	320	1460
GUAY, George	Havre	20-34-14	320	2485
GUSSENHOVEN, Jos.	Havre	8-32-16	348	9836
GUNBY, T. A.	Gildford	30-32-12	160	915
GUENTHER, A.G.	Gildford	29-33-12	320	1650
GUTAW, C. F.	Box Elder	12-30-11	160	690
GULLICK, John A.	Alma	8-33-7	320	985
GUSTAD, Levi	Trommer	32-34-4	320	1240
GUSTAFSON, Tena M.	Sage	7-36-9	320	1320
GUGLE, H. A.	Loganport, Ind.	30-30-12	160	665

(H)

(H)

HARDEN, Mary E.	Havre	11-35-14	160	1340
HANSON, Agnes	Havre	17-33-15	160	620
HARROUN, Veru	Havre	23-33-15	320	590
HAMBLOCK, Jacob	Havre	14-33-15	320	1509
HANSON, Gladys	Havre	8-31-16	320	1605
HANSON, Onnie	Havre	32-35-15	320	1492
HAMONZ, Frank A.	Tobias, Neb	1-29-8	160	600
HALL Mary	Havre	4-32-15	120	375
HAVRE COAL MINING CO	Havre	5-32-16	8	280
HANSON, Josephine J.	Havre	30-35-15	311	1244
HANSON, Knute	Havre	32-35-15	320	2030
HANSON, Chas. F.	Havre	17-33-15	160	640
HANSON, James B.	Havre	15-34-14	320	1475
HARRIS, John	Havre	11-32-15	160	780
HAGEN, Andrew	Havre	10-32-16	160	780
HAMMER, Ole.	Hingham	1-30-9	160	665
HAWKINS, G. P.	Hingham	28-34-10	320	1550



Montana Fenton's Hill County Directory 1915
Classified List of Real Estate Owners

Name	P. O.	S. T. R.	Acr.	Val.
HARRIS, Geo.	Hingham	1-31- 9	320	1390
HANSON, Henry P.	Hingham	13-33-10	320	1305
HANSON, O. R.	Hingham12-33-10	280	1145
HARRIS, John	Hingham17-31-10	320	2989
HAMILTON, Ben	Hingham18-32-10	320	1940
HADLOCK, Wm.	Joplin	25-35- 7	320	1610
HADLOCK, R. M.	Joplin	25-35- 7	320	1640
HAAKESON, Emma A.	Joplin	19-34- 8	320	1515
HAAKESON, Stena R.	Joplin	20-34- 8	320	960
HANSON, Ole J.	Joplin	20-33- 8	320	2520
HAEFS, Chas.	Chester14-30- 6	160	755
HAUCK, L. W.	Chester 8-33- 5	320	1280
HATTON, G. S.	Chester	17-32- 6	320	1190
HAMILTON, R. B.	Chester12-32- 5	320	1425
HAVEN, Robt.	Chester29-32- 6	320	1415
HAAVE, John	Chester	4-32- 6	320	1315
HAAVE, Hans	Chester 9-32- 6	160	645
HAMMERSTAD, Wm.	Chester	21-34- 6	320	1395
HAVEL, Frank	Chester24-34- 6	160	680
HARMON, D. J.	Chester15-31- 5	320	1645
HARVEY, J. N.	Chester18-31- 6	510	2155
HANSON, C. D.	Chester 7-33- 6	310	1730
HAGEN, Anton	Chester15-34- 5	320	1125
HAYES, J. A.	Chester28-32- 7	320	1630
HAYES, C. H.	Chester	28-32- 7	320	1670
HAGGEN, Christ J.	Kremlin12-33-12	320	1420
HATTLESTAD, Bertha	Kremlin27-32-13	320	1305
HAIN, Allen I.	Kremlin24-32-12	240	1270
HAGGERTY, Herman	Kremlin 8-32-13	160	665
HARRIS, W.F.	Rudyard 7-34- 9	311	1804
HARRIS, A. J.	Rudyard18-34- 9	313	2136
HANSON, C. L.	Rudyard34-32- 9	320	1280

Montana Fenton's Hill County Directory 1915
 Classified List of Real Estate Owners



Name	P. O.	S. T. R.	Acr.	Val.
HAWKINS, C. D.	Rudyard	.33-32- 9	160	665
HAWKINS, Christie	Rudyard	.27-34- 9	320	1280
HAWKINS, Harry	Inverness	.21-30- 8	160	725
HAALAND, Martin	Inverness	.21-33- 8	320	1830
HAALAND, Rasmuss	Inverness	.10-33- 8	320	1690
HAALAND, R. M.	Inverness	.15-33- 8	320	1835
HANSON, Alvin	Box Elder	.31-31-12	160	665
HARSHMAN, Geo.	Box Elder	.28-30-12	160	825
HAGEN, C. C.	Box Elder	.25-31-13	160	940
HANSEN, Oscar	Box Elder	.24-31-12	160	665
HAWKINS, L. L.	Gildford	.26-33-11	320	1310
HAWLEY, David R.	Gildford	.29-35-10	160	320
HANSON, E. N.	Gildford	.27-34-11	320	1805
HANSON, R. A.	Gildford	.26-34-11	320	1350
HANSON, Alverd A.	Gildford	.26-34-11	320	1760
HANSON, Levi	Gildford	.27-34-11	320	1890
HANSON, Helmer	Gildford	.28-34-11	320	1885
HALL, Clinton	Gildford	.3-30-11	160	665
HALVORSON, Osmund	Gildford	.29-36-11	320	1380
HALVORSON, Ole	Gildford	.21-36-11	320	1455
HARRIS, James E.	Lothair	.29-32- 4	320	1550
HAUSLE, W. J.	Lothair	.10-32- 4	320	1025
HARDEN, Arthur D.	Amos	.11-35-14	320	1280
HARDING, Rufus F.	St. Joseph	.5-35-16	320	1815
HAYES, M. W.	Lloyd	.8-29-17	320	1275
HARRIS, Frank J.	Fresno	.11-32-13	160	665
HAUGE, A. I.	George	.19-30- 6	160	900
HANSON, Chas H.	Brinkman	.1-29- 8	160	670
HAWLEY, N. C.	Whitlash	.4-36- 4	480	3075
HAWLEY, Lou	Whitlash	.4-36- 4	355	810
HAZLETT, Louis M.	Sage	.27-35- 8	320	960

Montana Fenton's Hill County Directory 1915



Classified List of Real Estate Owners

Name	P. O.	S. T. R.	Acr.	Val.
HALL, Chas. W.	Hill	1-35- 4	160	370
HAUPT, Margaret J.	Alma	23-36- 7	320	1040
HARDEN, John L.	Linden, Ia.	13-33-14	160	665
HANSON, Ole	Mpls. Minn.	20-33-15	320	1430
HAMBLOCK, Henry	Sterling, Ill.	12-33-15	160	680
HANSON, Iver	Petersburg, N.D.	8-30- 9	160	675
HAUN, John F.	Malta	20-32- 6	320	1290
HALLQUIST, Nels.	Mpls, Minn	18-34- 5	320	1330
HANE, Franklin	Elkhart, Ind	27-30-12	160	725
HALL, Frank	Danbish, N.D.	26-30-13	160	890
HART, W. W.	Depew, Ill.	20-31- 9	960	2305
HANSON, C. W.	Litchfield, N.D.	26-31- 9	320	1355
HAYES, Ellen T.	Denton.	33-32- 7	320	1005
HARLOW, Mrs. M.	Leonard, N.D.	31-33- 7	320	1330
HEDGERSON, Gena	Ranson, N.D.	1-32-13	160	665
HEALY, Mary J.	Ranson, N.D.	1-32-15	280	720
HEDGE, W. S.	Ranson, N.D.	13-32-15	160	2925
HEENAN, Lillian	Ranson, N.D.	6-32-17	310	1530
HERSEY, P. A.	Box Elder	24-30-12	160	665
HEMINGWAY, Norman	Box Elder	10-30-15	160	870
HEGGEN, Christ	Box Elder	15-31-12	160	1160
HEGGEN, Lawrence	Box Elder	24-31-12	160	640
HETZNER, Maud,	Kremlin	23-33-12	320	1305
HEIDER, Henry John	Rudyard	18-30- 9	160	670
HEILMAN, Jos.	Rudyard	20-33- 9	320	1280
HEALEY, W. P.	Rudyard	27-32- 9	320	1540
HECK, John	Rudyard	30-33- 9	157	1025
HELFF, J. F.	Chester	8-30- 7	240	1655
HENDLEY, Nancy A.	Chester	32-31- 7	320	1927
HELFF. Helen M.	Chester	19-30- 7	473	1722
HEIMBIGNER, D. C.	Chester	14-31- 5	480	2035
HEIMBIGNER, Kate	Chèster	35-33- 6	308	1232

Montana Fenton's Hill County Directory 1915
 Classified List of Real Estate Owners



Name	P. O.	S. T. R.	Acr.	Val.
HENRY, Albert S.	Chester28-31- 6	320	1285
HEALY, Ruby	Chester 1-34- 6	320	1280
HEALY, Tom Moore	Chester12-34- 6	320	1280
HEATON, Wm. H.	Chester30-34- 6	320	1815
HEATON, Luella	Chester26-35- 6	320	1320
HEIER, Frank	Inverness34-30- 8	160	645
HENDRICKS, Albert E.	Inverness24-35- 8	160	480
HERMAN, Geo. S.	Lothair	20-32- 4	160	510
HERMAN, John H.	Hingham	2-33-10	120	510
HEYDEN, Jeff F.	Hingham	14-32-10	320	1430
HERBERT, Wm.	Whitlash	6-37- 4	316	1277
HERBERT, Rose	Whitlash	7-37- 4	320	840
HEYDON, E. F.	Lucerne31-35- 4	320	1295
HEYROCK, S. I.	Sage15-35- 8	320	995
HEYROCK, John	Sage	15-35 8	320	2380
HELT, A. (estate)	Warrick	25-28-16	160	435
HENOEN, P. G.	Alma	34-35- 7	320	2292
HEDGES, Cornelius	Helena	25-35- 5	240	720
HERMANN, F. F.	St. Paul	6-30-11	160	655
HELLINGER, Sam,	Three Oaks, Mich.15-31-12	160	670
HILLA, Mayme	Havre	17-34-14	320	1335
HIRCHBECK, John	Havre	5-32-16	03	475
HILLA, Chas. P.	Havre	5-32-16	2	50
HICKETHIER, W.	Havre	1-33-15	160	1030
HILL Co. Creamery	Havre	8-32-16	...	1650
HILL Co. Fair Assn.	Havre	9-32-16	46	3100
HINTZ, Lucie	Havre15-34- 4	120	240
HICKEL, L. C.	Box Elder25-31-12	160	670
HICKEL, Lawrence L.	Box Elder31-31-13	160	670
HIEB, Emanuel	Hingham	6-30-10	130	1000
HILL, Myrtle	Lothair19-33-10	158	717
HINTZ, Frank	Joplin	22-31- 7	320	1280

Montana Fenton's Hill County Directory 1915
Classified List of Real Estate Owners

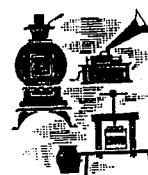

Name	P. O.	S. T. R.	Acr.	Val.
HIGDEN, J. S.	Inverness	7-33- 8	320	1320
HILL, Hoyt	Chester	31-31- 6	310	1280
HIBES, Robt. A.	Brinkman	32-30- 9	160	780
HICKS, Anna E.	Whitlash	15-36- 4	320	640
HICKS, Henry	Whitlash	25-37- 4	960	5445
HILL, O. D.	Sage	11-36- 8	320	1275
HILTON, J. E.	Sage	25-36- 8	320	1180
HIGGEN, Frank	Alma	17-36- 8	320	1090
HILL, J. J.	St. Paul	..-36- 5	268	1340
HIEBER, Herman L.	Leeds, N. D.	15-33-13	160	1240
HINCK, Bertha	Great Bend, N.D.	8-33-15	160	690
HILBERT, M. O.	New Rockford, N.D.	34-34- 5	320	1305
HILBERT, Joe	New Rockford, N.D.	34-34- 5	320	1280
HOLIEN, Andrew K.	Havre	5-32-16	130	700
HOWSER, Mary J.	Havre	34-33-15	160	465
HOWARD, Wm. W.	Havre	30-29-17	320	740
HOCKNER, Philip	Havre	14-29-16	80	320
HOLIEN, Carl	Havre	2-33-16	160	690
HOWES, Newton	Havre	14-34-15	320	1355
HOULIHAN, A. J.	Havre	18-34-15	480	2050
HOLLAND Almas & McK	Havre	8-32-16	99	2565
HOGAN, Lewis	Box Elder	19-30-13	160	665
HOLMQUIST, S. E.	Joplin	26-32- 7	320	1809
HONIG, Nick	Inverness	26-34- 8	320	1807
HOVEE, A. O.	Inverness	23-34- 8	320	1960
HOVEE, Ed B.	Inverness	24-34- 8	320	1320
HOLLER, Wm.	Inverness	3-32- 8	320	2140
HOPP, Chas.	Kremlin	17-32-12	160	665
HOUCK, Earl	Kremlin	28-33-13	160	670
HOAG, Mark D.	Rudyard	5-30- 9	160	675
HOYOUM, Anfin	Rudyard	27-33- 9	80	350



Montana Fenton's Hill County Directory 1915
Classified List of Real Estate Owners

Name	P. O.	S. T. R.	Acr.	Val.
HOGAN, Stella	Gildford	27-33-11	320	1305
HOGAN, Hilda	Gildford	18-33-12	320	1315
HOGAN, Frank J.	Gildford	19-33-12	320	1320
HOGAN, John F.	Gildford	7-33-12	320	1675
HOWERY, Lester W.	Gildford	18-30- 7	160	900
HOWERY, A. E.	Chester	18-30- 7	152	1008
HOLZNER, Christian	Chester	22-30- 7	160	580
HOSKINS, Alice	Chester	15-31- 6	320	1225
HOLZNER, Martin	Chester	25-33- 5	320	1500
HOVE, Knute	Chester	34-34- 6	320	1225
HOGG, John R.	Lothair	2-31- 4	320	1405
HOGENSON, Henry L.	Hingham	29-30- 9	160	545
HD. Land & Ts. Co.	Hingham	3-32-10	36	288
HOYT, F. L.	Hingham	3-32-10	60	1034
HOGANSEN, Lars	Hingham	9-32-10	160	775
HOWEE, Edw. B.	Laird	23-30- 8	160	660
HOFNER, Harry	Whitlash	5-37- 4	320	1010
HORPEDAHL, Ole	Amos	18-35-15	311	1449
HORPEDAHL, IVER	Amos	18-35-15	311	1177
HOGAN, John	Amos	7-36-15	294	1333
HORBECK, Chas.	Hill	26-36- 5	160	400
HODGDON, Chas. B.	Goldstone	10-36- 9	320	1725
HORR, J. R.	Goldstone	27-37- 9	320	1400
HODGES, James	Alma	34-36- 7	32-	1360
HOLTER, A.	Alma	2-36- 7	320	1080
HODGES, F. V.	Alma	35-36- 7	320	1375
HOLSOPLE, Edmond	Helena	27-32-16	320	900
HOLO, Willard	Ross, N.D.	12-31-11	320	1315
HOMAN, Rudolph	Great Falls	31-30-13	160	590
HOWARD, Nora	Lansford, N.D.	6-32-13	160	765
HOFF, Belle	Knox, N. D.	20-33-10	320	1390
HOLLOWAY, Frank	Rantol, Kans.	20-32- 7	320	1210



Montana Fenton's Hill County Directory 1915
Classified List of Real Estate Owners

Name	P. O.	S. T. R.	Acr.	Val.
HOLT, Ole	Westby, N.D.28-33- 8	160	680
HONSVALL, Anton	Galata	6-32- 4	311	1257
HOVDE, Ingvald	Galata	31-33- 4	320	1315
HUESTIS, Francis R.	Goldstone28-36-10	320	1580
HUDSPATH, G. A.	Bear Paw8-28-17	320	1286
HUESTIS, James	Fairchild	1-36-10	320	1280
HUESTIS, C. R.	Fairchild12-36-10	320	1280
HULTIN, Elmer	Alma	22-35- 7	320	1200
HURST, Geo.	Great Falls18-34- 6	336	1389
HUMPHREY, Ernest	Belding, Mich.	32-30-12	160	665
HUNGERFORD, Mrs. A.	Havre17-34-15	320	1495
HUBERT, Louis	Havre	13-32-16	160	670
HUTCHINSON, W. L.	Lothair21-31- 4	320	1740
HURTSGARD, Otto	Gildford	14-35-11	320	1705
HUTCHAUTHER, Emil	Bay City, Mich	30-33- 8	320	1330
HUNTER, Fred	Inverness33-32- 8	320	1330
HUNNEWELL, John H.	Chester	7-31- 6	160	640
HUNNEWELL, Emma	Chester18-31- 6	160	520
HUNNEWELL, W. R.	Chester28-31- 6	320	1180
HULL, A. J.	Chester31-33- 6	320	1516
HUMPHREY, Nellie	Box Elder19-30-14	154	616
HUSTON, Guy C.	Box Elder23-31-12	160	815
HUE, Gust	Rudyard13-34- 9	320	2515
HUBER, J. B.	Rudyard21-33- 9	320	2300
HUNTER, John Ray	Kremlin32-33-13	160	665
HUE, Herman	Hingham	5-34-10	320	1305
HYLE, Thomas H.	Inverness	2-32- 8	320	1909
HYSLOP, Robert	Fresno	12-31-13	160	680
HYSLOP, Albin S.	Fresno	1-31-13	160	1020
HYSLOP, Wm. H.	Fresno.12-31-12	160	665

MONTANA STATE GENEALOGICAL SOC.
PLAN SECOND ANNUAL SEMINAR
GREAT FALLS, MONTANA
MAY 3 & 4, 1991

NEWS ABOUT MONTANA STATE GENEALOGICAL SOCIETY'S SECOND ANNUAL SEMINAR

The second annual Montana State Genealogical Society's state seminar is in the planning process. It will be held in GREAT FALLS, MONTANA at the Sheraton Inn on May 3 & 4. Friday evening plans are to include more activity than the previous seminar with workshops plus entertainment. Saturday promises to be a full day of workshops with a keynote speaker or instructor from the Family History Library in Salt Lake City. The Great Falls Genealogical Society is hosting the event and we look for them to do a bang-up job. It's not too early to be planning your trip to Great Falls and perhaps even making reservations so you can be in the thick of the activity. Last year's event brought together people from all over Montana -- each one eager to learn the how-to's of finding their ancestors. The enthusiasm is contagious and guaranteed to get you working on your pedigree.

The State Genealogical Society is planning a genealogy related ethnic cookbook. A brief story of the recipe's origin should be included with your recipe. You might submit several recipes and if too many are received, some may be deleted or edited.

Each Society will be collecting recipes from their membership. Anyone wishing to submit recipes to The Broken Mountains Genealogical Society, send to President Maxine Ward, Box # 261, Chester, Mt. 59522

* * * * *

SCHOOL CENSUS RECORDS 1915
GOLDSTONE SCHOOL DISTRICT #23
GOLDSTONE, MONTANA

NOTE: Anyone searching these lists should be aware that there are errors in the spelling of many of the names. For the most part I copied them as listed. No doubt there are also errors in some of the dates as well. The clerks appeared to merely copy the same information year after year without doing any verification.
Contributed by Ruby Langel

SCHOOL CENSUS REPORT - Year 1915

NAME OF CHILD	AGE	BIRTH	PARENTS	ADDRESS
Armstrong, Evelyn M.	9	31 July 1906	Samuel & Nora Armstrong	Sage
" , Albert E.	6	31 Dec. 1908	" " "	"
Bergstrom, Ada P.	16	5 Jan. 1899	Father dead, Anna D. Bergstrom	Sage
" , Arthur B.	14	21 June 1901	" " "	"
" , Algot H.	12	7 Aug. 1903	" " "	"
" , Alfon L.	10	7 Sept 1905	" " "	"
" , Eugene W.	8	13 Sept 1907	" " "	"
" , Esther L.	6	16 Dec. 1908	" " "	"
Berry, Lulu T.	11	12 Apr. 1904	Press C. & Winnie C. Berry	Sage
" , Ada W.	9	22 Dec. 1905	" " "	"
" , James M.	8	23 July 1907	" " "	"
" , Erna P.	6	11 Mch 1909	" " "	"
Bartos, Agnes	9	31 Mch 1906	John & Anna Bartos	Goldstone
" , Charley	6	9 June 1909	" " "	"
Cox, Fred	10	18 Aug. 1905	Lester E. & Millie J. Cox	Goldstone
Cox, Arthur L.	10	9 Dec. 1904	John J. & Jennie O. Cox	Sage
Clemence, Lenora H.	16	2 Apr. 1899	Henry A. & Myra O. Clemence	Gildford
" , Agnes O.	14	19 May 1901	" " "	"
" , Esther W.	10	21 July 1905	" " "	"
Cushing, Evelyn J.	10	28 Mch 1905	Cassius I. & Edna E. Cushing	Goldstone
" , Clare W.	8	19 Dec. 1906	" " "	"
Chovanak, Joseph	8	21 Oct. 1906	Lucas & Clementina M. Chovanak	Goldstone
" , Agnes	7	27 June 1908	" " "	"
Derbyshire, Howard E.	8	27 Dec. 1906	Arthur E. & Mary E. Derbyshire	Goldstone
Domire, Carl A.	19	27 Oct. 1895	Olaf & Matilda Domire	Goldstone
" , Mable G.	15	1 May 1900	" " "	"
" , Bennie	12	26 Dec. 1902	" " "	"
" , Agnes Lenora	10	2 Feb. 1905	" " "	"
Eirvid, Evelyn A.	20	22 July 1895	Arthur A. & Loana A. Rutherford	Goldstone
Gliesner, Anna M.	8	14 Apr. 1907	Matilda Gliesner	Sage
Gilchrist, Harold J.	8	12 Mch 1907	Harry O. & Juanita M. Gilchrist	Fairchild
" , David M.	6	31 Oct. 1908	" " "	"
Gilchrist, Helen L.	10	29 May 1905	John J. & Margaret E. Gilchrist	Fairchild
" , Martha M.	8	5 Sept 1907	" " "	"
Galloway, Crystal I.	6	19 Aug. 1909	Frank & Onia Galloway	Goldstone
Huestis, Achsah	16	7 July 1899	Revels F. & Ida M. Huestis	Goldstone
" , Marion	8	3 June 1907	" " "	"
Horr, Neal L.	16	12 Feby 1899	James T. & Mary E. Horr	Goldstone
Holzer, Martin J.	6	3 Feby 1909	Jacob J. & Dollie Holzer	Goldstone
Holzer, Adam	16	15 Jan. 1899	Adam & Katie Holzer	Goldstone
" , Justina	14	10 Apr. 1901	" " "	"
" , Mary	12	8 May 1903	" " "	"
" , Lizzie	9	12 Mch 1906	" " "	"
" , John	9	12 Mch 1906	" " "	"
Hodgdon, Mildred S.	14	5 June 1901	Edgar B. & Pearl M. Hodgdon	Goldstone
" , Clifford C.	12	11 May 1903	" " "	"
" , Wilford C.	9	25 Apr. 1906	" " "	"
Herman, Amelia	13	8 Mch 1902	Divorced Christina Herman	Rudyard
" , Christian	10	9 Aug. 1905	" " "	"
" , Edwin	7	30 Oct. 1907	" " "	"

NAME	AGE	BIRTH DATE	PARENTS	ADDRESS
Hall, Evetta M.	8	16 May 1907	John E. & Blanche L. Hall	Rudyard
Hall, Lily M.	17	11 Apr. 1898	Wilson A. & Sarah Hall	Sage
" , William	13	10 Oct. 1901	" " "	"
" , Ernest	12	28 June 1903	" " "	"
" , Maggie	9	9 Nov. 1905	" " "	"
" , Maude	8	14 Aug. 1907	" " "	"
Johnson, Lester	18	2 July 1897	Cornelius & Eva Johnson	Sage
" , Rudolph	15	12 Mch 1900	" " "	"
" , Lawrence	12	21 May 1903	" " "	"
Knickerbocker, Carl D.	18	7 Jan. 1897	Dexter W. & Clara A. Knickerbocker	Goldstone
Keller, Winnifred H.	7	26 Oct. 1907	Otto H. & Verna I. Kellner	Gildford
Langel, Robert T.	19	29 June 1896	Joseph H. & Ellen Langel	Goldstone
" , Arnold C.	16	26 Mch 1899	" " "	"
" , Tracie G.	14	11 Jan. 1901	" " "	"
" , Dorothy E.	12	16 Aug. 1903	" " "	"
" , Theodore D.	9	6 Sept. 1906	" " "	"
Lindsay, Wesley E.	6	28 June 1909	William E. & Mary E. Lindsay	Sage
Lincoln, Gladys M.	12	5 Dec. 1902	Albert J. & Elizabeth Lincoln	Sage
" , Edgar A.	10	24 Dec. 1904	" " "	"
" , Ervin H.	8	11 Jan. 1907	" " "	"
" , Irene E.	6	24 Jan. 1909	" " "	"
Lincoln, Wilma E.	7	12 Apr. 1908	G. Clyde & Etta M. Lincoln	Sage
Mills, Lesley J.	15	15 Oct. 1899	Henry H. & Mary J. Mills	Sage
" , Lucy M.	14	28 Mch 1901	" " "	"
" , Gene D.	9	6 May 1906	" " "	"
" , Edith A.	11	11 Oct. 1903	" " "	"
McDougall, Irene M.	6	10 Nov. 1908	Walter J. & Pansy B. McDougall	Goldstone
Narestad, Evan G.	11	16 May 1904	Lawrence S. (Step) & Bessie Tippie	Sage
" , Gertrude M.	9	6 Jan. 1906	" " "	"
" , Evelyn L.	8	6 Feb. 1907	" " "	"
" , Harvey L.	7	16 Sept. 1908	" " "	"
Oscarson, Gertrude M.	13	23 Jan. 1902	Andrew E. & Helma E. Oscarson	Sage
" , David E.	12	17 May 1903	" " "	"
" , Lotten C.	9	20 Apr. 1906	" " "	"
" , Elsie O.	7	13 Mch 1908	" " "	"
Patrick, Ralph J.	6	14 Apr. 1909	Charles R. & Sadie I. Patrick	Goldstone
Polasck, Christina	9	15 Mch 1906	Joseph & Annie Polasck	Goldstone
" , Joseph	8	21 Aug. 1907	" " "	"
" , John	7	26 Spt. 1908	" " "	"
Phillips, McKinley H.	19	20 June 1896	Sarah E. Phillips	Goldstone
Pecinowsky, Mary	6	20 Mch 1909	Anton T. & Anna R. Pecinowsky	Goldstone
" , Leo	20	15 Jan. 1895	" " "	"
Rutherford, Carl H.	18	8 Nov. 1896	Arthur U. & Loana A. Rutherford	Goldstone
" , Victor A.	15	28 July 1900	" " "	"
" , Helen M.	9	20 Oct. 1905	" " "	"
" , Gwendolyn G.	6	20 June 1909	" " "	"
Roach, William	16	11 June 1899	William & Ida Roach	Rudyard
" , Ethel M.	14	5 Sept 1901	" " "	"
Schweitzer, Mary E.	20	13 Aug. 1895	Wendenlin & Clara Schweitzer	Goldstone
" , Veronica	11	16 July 1904	" " "	"
" , Christina	8	25 Mch 1907	" " "	"
Schweitzer, Anton	10	9 July 1905	Mike & Francis Schweitzer	Goldstone
" , Mike	8	25 Jan. 1907	" " "	"
Stevens, Ethel Jane	8	31 Mch 1907	John V. & Henretta Stevens	Goldstone

SCHOOL CENSUS - 1915 cont'd

NAME	AGE	BIRTH DATE	PARENTS	ADDRESS
Stevens, Roy	10	21 Aug. 1905	Daniel B. & Mary Stevens	Goldstone
" , Alva	8	30 Sept 1907	" " "	"
Schwartz, August E.	20	16 July 1895	Divorced - Emma A. Schwartz	Goldstone
" , Herman A.	18	3 July 1897	" " "	"
" , Anna H.	16	6 May 1899	" " "	"
Schneible, Edward	15	15 Apr. 1900	John & Margaret Schneible	Goldstone
" , Rosana	11	15 Mch 1904	" " "	"
" , Christina	8	15 Aug. 1907	" " "	"
" , Lydia	7	1 Jan. 1908	" " "	"
" , Jack	18	3 July 1897	" " "	"
Swift, Opal E.	15	29 Mch 1900	Delbert T. & Amber E. Swift	Goldstone
" , Hazel L.	12	4 Jan. 1903	" " "	"
" , Vera Joyce	10	1 Aug. 1905	" " "	"
Shipman, Bernece M.	7	14 Sept 1908	Ernest M. & Mary K. Shipman	Goldstone
Susag, Clarmont O.	10	7 June 1905	Ole & Johana Susag	Fairchild
Smith, Jere W.	12	11 Sept 1903	Soren H. & Anna A. Smith	Hingham
" , Anna May	14	3 Aug. 1901	" " "	"
Tollefson, Valborg G.	6	29 Aug. 1909	Hans & Margaret Tollefson	Sage
VanWechel, William J.	18	7 Sept 1897	William S. & Katherine VanWechel	Rudyard
" , Guy W.	13	23 May 1902	" " "	"
" , Ruth F.	10	13 Nov. 1905	" " "	"
" , Lester M.	8	11 Dec. 1907	" " "	"
Varner, Ruel S.	16	12 June 1899	Charley D. & Missouri L. Varner	Goldstone
" , Charley I.	14	13 Jan. 1901	" " "	"
" , Dorothy O.	12	10 July 1903	" " "	"
" , Victor D.	10	4 Oct. 1904	" " "	"
" , Alta I.	8	4 June 1907	" " "	"
Warhank, Barbara M.	9	4 Dec. 1905	Mike & Annie J. Warhank	Goldstone
Whitaker, Eugene	14	2 Nov. 1900	George W. & Lora E. Whitaker	Goldstone
" , Walter L.	13	14 Sept 1902	" " "	"
" , Edwin E.	11	28 July 1904	" " "	"
" , Wesley	9	21 Sept 1906	" " "	"
Walker, Mary Jane	16	27 Sept 1899	Charles A. & Mary Walker	Goldstone
" , James	14	18 Mch 1901	" " "	"
" , Charles I.	13	6 Oct. 1902	" " "	"
" , Effie E.	10	19 Jan. 1905	" " "	"
" , William	9	31 Oct. 1906	" " "	"
" , George	7	31 Mch 1908	" " "	"
Wanke, William	19	29 Sept 1896	Dead - Matilda Gliesner	Sage
" , Rudolph	17	10 Sept 1898	" " "	"
" , Amelia	10	26 Oct. 1904	" " "	"
" , Martha	15	6 May 1900	" " "	"
Ziak, Martin	10	7 Jan. 1905	Martin & Mary Ziak	Sage
" , John	7	13 Sept 1908	" " "	"

SCHOOL CENSUS REPORT - 1915 cont'd

CHILDREN UNDER THE AGE OF SIX

Armstrong, Robert J.	3	Sept. 14,	1912	Samuel & Nora Armstrong	Sage
Aageson, Arvin S.	1	Aug. 4	1914	Aasmund R. & Ella B. Aageson	Fairchild
Berge, Hilderburg G.		July 9	1915	Evind S. & Clara G. Berge	Goldstone
Busch, Peter A.	2	June 17	1913	Anton J. & Katie Busch	Goldstone
" , Simeon A.		June 22	1915	" " "	"
Busch, Lena		Aug. 17	1915	Simon & Johana Busch	Goldstone
Burkhartsmeier, Christina	3	Sept. 27	1912	Gotleib & Josephine Burkharts-	Goldstone
" , Mike	2	Sept. 6	1913	" " meyer "	"
" , Katie		May 2	1915	" " "	"
Brown, Gwendolyn	4	Mch 6	1911	Joe & Harris Brown	Goldstone
" , Anna Mary	1	Jan. 17	1914	" " "	"
Bergstrom, Emily E.	4	July 16	1911	Anna Bergstrom	Sage
" , Myrtle M.	2	June 15	1913	" " "	"
Cox, Lenore	2	June 1	1913	Lester & Millie J. Cox	Goldstone
" , Wilbert	4	Oct. 11	1911	" " "	"
Cox, Francis M.	2	June 23	1913	John J. & Jennie O. Cox	Sage
Cushing, Bernice May	5	Jan. 30	1910	Cassius I. & Edna E. Cushing	Goldstone
Connor, Ralph A.	5	June 26	1910	Robert L. & Louise E. Connor	Goldstone
" , Gertrude D.	4	June 25	1911	" " "	"
" , Leverne E.	2	Oct. 23	1912	" " "	"
" , Harvey R.	1	Dec. 29	1913	" " "	"
" , Norman		Aug. 15	1915	" " "	"
Chovanak, John	5	June 25	1910	Lucas & Clementina Chovanak	Goldstone
" , Mary F.	3	Aug. 21	1912	" " "	"
" , Lewis		Oct. 6	1914	" " "	"
Derbyshire, Herbert G.	3	June 23	1912	Arthur E. & Mary E. Derbyshire	Goldstone
Galloway, Eldon L.	4	Jan. 16	1911	Frank & Anna Galloway	Goldstone
" , Rita A.	3	Apr. 18	1912	" " "	"
" , Kenneth L.		Nov. 4	1914	" " "	"
Gilchrist, Walter C.	4	Feb. 6	1911	Harry O. & Juanita M. Gilchrist	Fairchild
" , Robert E.	2	Sept. 1	1913	" " "	"
Gilchrist, Mildred N.	4	Aug. 23	1911	John J. & Margaret E. Gilchrist	Fairchild
Gliesner, Viola L.	4	May 25	1911	Matilda Gliesner	Sage
Holzer, Mary J.	4	Oct. 2	1910	Jacob J. & Dollie Holzer	Goldstone
" , Jacob J.	2	Jan. 3	1913	" " "	"
" , Joseph J.		Jan. 19	1915	" " "	"
Henker, Elmer W.	1	Nov. 21	1913	Paul & Amelia R. Henker	Goldstone
" , Nora Edna		Aug. 26	1915	" " "	"
Haugen, Mildred O.		Dec. 21	1914	Oswald & Hannah E. Haugen	Goldstone
Howes, Clinton M.	4	Mch 27	1911	Martin L. & Clara M. Howes	Sage
" , Lois B.	1	Aug. 24	1914	" " "	"
" , Baby		Sept. 6	1915	" " "	"
Howes, Russel L.	3	Mch 31	1912	Harry E. & Ella J. Howes	Sage
" , Earl Edward	2	Mch 27	1913	" " "	"
" , Harry E.		Mch 8	1915	" " "	"
Hall, H. Carolyn	5	July 21	1910	John E. & L. Blanche Hall	Rudyard
Hall, Jimmie	4	Nov. 5	1910	A. Wilson & Sarah Hall	Sage
" , Ida	3	Aug. 12	1912	" " "	"
Hollinshead, Eva Marian		July 10	1915	William H. & Essie M. Hollinshead	Sage

SCHOOL CENSUS REPORT CONT'D - 1915

CHILDREN UNDER SIX

Suckow, Grace M.A.	2	Jan.	4	1913	Reuben W. & Lydia H. Suckow	Sage
" , Dorothy L.	1	July	19	1914	" " "	"
Schlasser, Helen	1	Jan.	15	1914	Frank & Martha Schlasser	Goldstone
Tollefson, Alfred T.	2	Dec.	5	1912	Hans & Margaret Tollefson	Sage
Thompson, Arthur M.	5	Sept.	14	1910	Arthur (stepfather) & Hannah Thompson	Goldstone
Tippie, Baby		Sept.	14	1915	Lawrence S. & Bessie Tippie	Sage
Varnier, Gordon S.	4	Jan.	4	1911	Charley D. & Missouri L. Varnier	Goldstone
Warhank, Karl P.	4	Aug.	31	1911	Mike & Annie J. Warhank	Goldstone
" , Margaret	1	Dec.	2	1913	" " "	"
" , Wilhelmina		June	16	1915	" " "	"
Walker, Irvin M.	2	Mch	14	1913	George & Carrie E. Walker	Goldstone
Walker, Glen R.	4	Dec.	27	1910	Charles A. & Mary Walker	Goldstone
" , Eva V.	3	Feb.	26	1912	" " "	"
" , Dorothy I.	2	Sept.	16	1913	" " "	"
Yeats, Willma E.		Oct.	3	1914	William L. & Ella M. Yeats	Goldstone
Zak, Josie	3	Mch	18	1912	Edward & Annie Zak	Goldstone
" , Lydia	2	May	4	1913	" " "	"
" , Maria		May	30	1915	" " "	"
Ziak, Albert Paul	4	Sept.	14	1911	Martin & Mary Ziak	Sage
" , Mary	2	May	11	1913	" " "	"

* * * * *

POSTMASTERS

THAT SERVED CHESTER, MONTANA

Post Office established in Chouteau County on November 22, 1895.

Location changed to Hill County (date of change not given).

Location changed to Liberty County (date of change not given).

NAMES OF POSTMASTERS

APPOINTMENT DATES THROUGH
SEPTEMBER 30, 1971

Brown B. WELDY	November 22, 1895
Livingston CRICHTON	October 16, 1902
Charles F. BAKER	July 24, 1909
J. A. WRIGHT	May 20, 1913
Joel T. SMITH	January 17, 1922
Henry O. WOARE	March 16, 1926
Shebel REHAL	June 26, 1934 (acting)
	July 1, 1934 (assumed)
	January 17, 1935 (confirmed)
Mrs. Ruth ISH	August 31, 1953 (assumed charge)
S	September 23, 1953 (acting)
	March 8, 1955 (confirmed)
Helen A. AABERG	May 1971