

# Broken

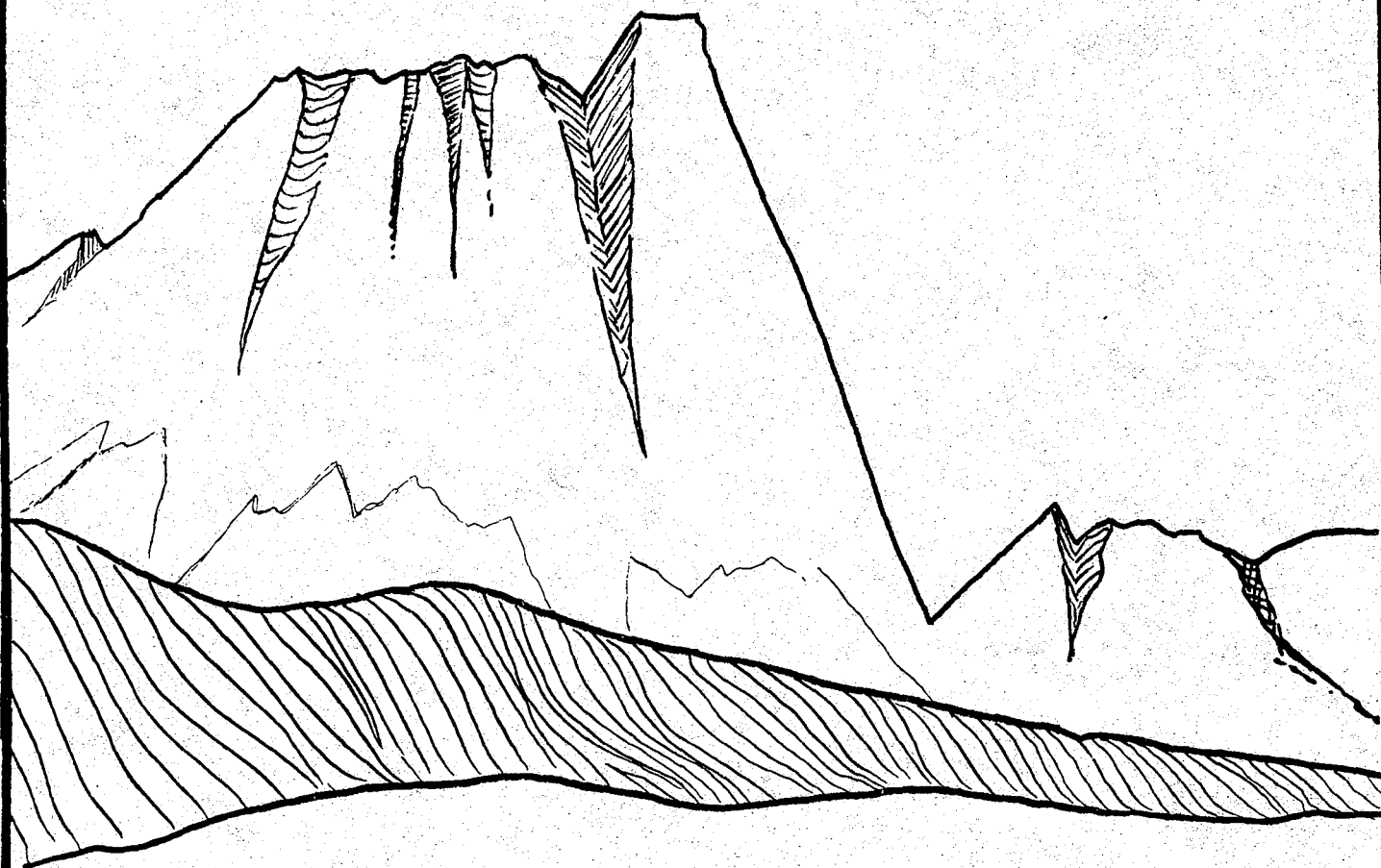

## Mountains

GENEALOGICAL SOCIETY  
BOX 261, CHESTER, MT

The Tri-County  
Searcher

vol. 3 no. 1

# The Tri-County

# SEARCHER

Published by the Broken Mountains Genealogical Society

MARCH 1982

CHESTER, MONTANA

VOLUME 3, NUMBER 1



## TABLE OF CONTENTS

The SEARCHER BECOMES TRI*COUNTY SEARCHER.....	1
BOOKLET ON HISTORY OF OLD BUILDINGS.....	2
GLEANINGS FROM EARLY NEWS PAPERS.....	6
QUERIES.....	9
EXCHANGES FOR 1982.....	10
ODD FELLOWS CEMETERY RECORD BOOK.....	13
OUR LADY OF RANSOM CHURCH RECORDS.....	23
SURNAME INDEX FOR 1981.....	38

## THE SEARCHER BECOMES THE TRI-COUNTY SEARCHER

Because there are so many genealogical periodicals named The Searcher and we had been asked to consider re-naming our publication, we chose The Tri-County Searcher for several reasons. When we formed our society we decided it would encompass all of Liberty County, part of Hill County and part of Toole County making the Tri-County Searcher a most appropriate name. Another reason for that selection was that Liberty County has been part of Hill County at one time and also part of Choteau County thus our searching for records is indeed a tri-county search.

Hill-County was named after James Hill, the railroad man who touted the glories of the west and induced many a homesteader to pack his bags and come to the land he so glowingly described. Hill County was formed in 1912 having been part of Chouteau County to that time. In 1920 parts of Hill County were taken to form Liberty County. Chester is the county seat of Liberty County and was a rest stop back in the 1880s for ranchers on their way to the railhead at Minot, N.D. before the railroad went through the Hi-Line. Legend has it that one of the buildings on the Chester Trading Co. property was the rest stop not only for ranchers but for the stage coaches traveling from Fort Benton north to Gold Butte. Mrs. Langel is currently reading the microfilm of Fort Benton newspapers of 1890 and has established that that is when the railroad came through the hi-line. Chester was mentioned frequently in that time span. So little is known of the very first days of the little community but the name supposedly came from a railroad telegrapher. The librarian had an inquiry from a family named Chester who had been told it was named after an ancestor. Others say the telegrapher named it after his hometown in Pennsylvania. Perhaps the real origin is yet to be found in the earlier newspapers as yet unread.

The Chester Signal published January 16, 1913, was already campaigning for formation of a new county suggesting it be called Marias County. "Now is the time we should be starting a campaign for the creation of the county we all wish to see on the Montana map. There is no time like the present to get things under way. There is nothing to be lost by getting busy and there are so many little things in favor of an early campaign that we suggest our west end people get busy and organize a committee to look up records and when we have the required assessment get extra busy and complete the deal. It is without question the only way the west end will ever come into its own. The greediness of the Havre politicians has been displayed so many times that as long as we remain a part of Hill County, just so long will we be under the protecting (?) wing of the "ring." "

BOOKLET ON HISTORY OF OLD BUILDINGS TO BE PUBLISHED

The Broken Mountain Genealogical Society in cooperation with local historian Ruby Langel, the Liberty Village Arts Center and Gallery and possibly the Liberty County Museum will research and publish a booklet on the history of the old buildings of the area. So much genealogy is contained in those histories that we feel it important to gather and publish our findings.

Many of the businesses in and around Chester are housed in very old buildings that have been remodeled and maintained to a full life of usefulness. Some of them were built where they now stand while others were moved to town from smaller towns such as Lothair, fifteen miles west. Lothair was once a thriving, bustling town larger than Chester and now there are no businesses and only a handful of homes. The old gold mining town of Gold Butte in the Sweetgrass Hills is not even a ghost town -- all its buildings having vanished or moved to other locations. The little village of Tiber once had a post office and a few homes and businesses where now only grain elevators mark it as a location.

Mrs. Langel has spent countless hours at the local library reading the old Chester, Joplin and Fort Benton papers for information on the buildings of the area. Without her initial effort I'm sure the undertaking of a booklet would look impossible. What started out for her as a project for her employer, the Chester Implement Co., became one far broader than she intended. She became engrossed in items pertaining to her own family history and then began looking for items of interest to others who heard of her research. One thing led to another until Ruby found herself deeply involved in the history of the entire town.

The role of the Art Center in the booklet will be pen and ink sketches of some of the buildings and photography of others. The Museum will no doubt assist with historical data, photographs, etc. and the Genealogical Society will perhaps do oral histories relating to the buildings plus interviews of those who remember the old days. We would ask that anyone reading this article and knowing of information or photographs of the older establishments contact us. At this time we do not know how many buildings will be researched or if it will include homes. Many of the early homesteaders built the typical "homestead shack" and there were not really that many well built or beautiful homes. Those that are outstanding or were considered interesting for one reason or another will no doubt find a place in the booklet.

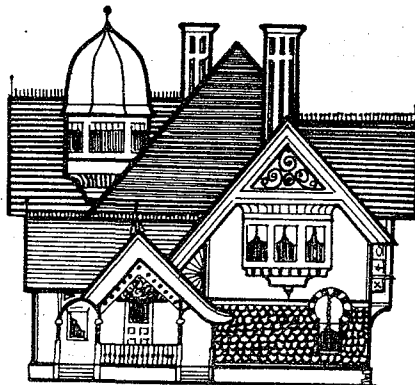

A 1918 newspaper printed in Havre describes Jonlin (10 miles east of Chester) as being on the main line of the Great Northern Railway, with a population estimated to be over 300 and rapidly assuming city proportions. "This is evidenced by the fact that in 1910 it was designated on the Great Northern map by a section house, and today its long lines of cement sidewalks and boulevards extending through its business district and well out into the residence portion, mark its progress."

"It has a beautiful city park, an excellent \$10,000 up-to-date public school, three fine churches, first class hotels, a number of large general stores, and every other line of business required in the making of a first class town. Another evidence of the prosperity of this town is the long lines of heavily loaded wagons waiting their turn to unload their grains of every known variety of the large elevators of the town."

The same newspaper described Lothair (15 miles west of Chester) as being on the main line of the Great Northern Railway and in the west end of the county. It is a new town of about 50 inhabitants, has a bank, a good school house, a church, 3 general stores, 2 lumber yards, 2 elevators and a live weekly newspaper, the Lothair Ledger. Today Lothair has no business establishments and about seven homes.

Whitlash, a little community near the Canadian border is the other town in Liberty County. According to stories told regarding the naming of Whitlash, the name was intended to be Whiplash but the writer or the reader of the information made an error and it came out Whitlash. Once a thriving community with a large general store and several other business establishments, Whitlash now has only a post office and no other businesses to keep it alive. Of great importance to the early day ranchers in the Sweetgrass Hills, the town of Whitlash provided a great deal of the necessities and now the memories of days gone by. A more complete history of the town and its buildings will forthcoming in the planned booklet.

We hope that in printing names of towns and the buildings that were once a part of each town it will assist someone in their search for genealogical information. If these buildings could talk and reveal their own history, what a history that would be!

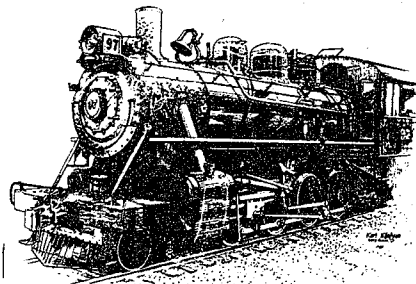

Typical of some of the buildings of Chester is the former bank building now housing the Darby O'Brien Agency. The basement for this brick structure was dug in March of 1910. An article in the local newspaper dated 9/15/1910 states "The new brick building for the First State Bank of Chester is rapidly taking shape." A headline dated 12/8/1910 states "The cash, the officers and everything portable of the First State Bank was moved from the little building into the new handsome brick building on the corner of Front and First Street." The bank eventually was closed and has since been used for various purposes including a hospital, a rooming house and finally the insurance business. The old picture shown below was found in the effects of C. E. Biggs, one of Chester's more enterprising businessmen of early days. The little building which was the first bank can be seen immediately to the right of the brick building in the process of being built.



Not to know what happened before one was born is to remain a child.

Cicero

\*\*\*\*\*

CORRECTION

The following two corrections to the Chester Cemetery Records in Volume 2 Number 2 edition of "The Searcher" should be made:

The tombstone of Anna LAIRD MAY should be listed under the "M" and read MAY, Anna LAIRD instead of LAIRD MAY, Anna page 54.

Also instead of Keith, Thomas Dodds it should read KEITH, Thomas Dodds page 53.

One of the interesting buildings of early Chester was the flour mill. C. E. Biggs announced plans to build a flour mill in December of 1914 with construction to begin immediately. In December 1915 the newspaper carried an article on the mill's opening saying it was "tried" a few days ago and is now running in full operation. The mill too felt the depression years and closed its doors later becoming home for the Otto Whelchel family. When the family scattered and the building had no occupants a decision was made to raze it and an empty spot on Third Street East is mute testimony to what once was a thriving business. The picture also was found in the C. E. Biggs treasure of early day memorabilia.

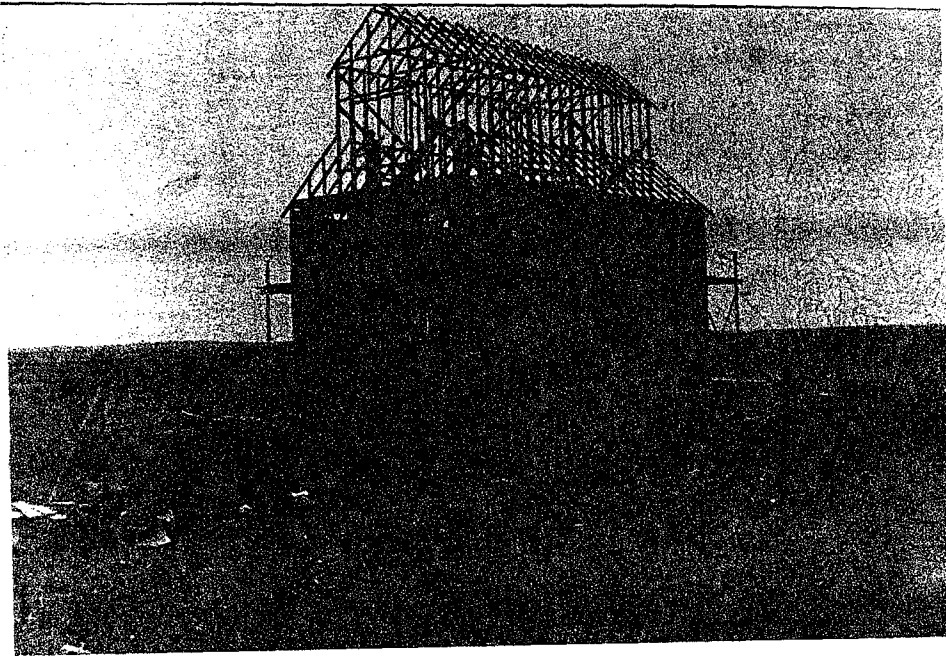

\*\*\*\*\*

Our ancestors are very good kind of folks;  
but they are the last people I should choose  
to have a visiting acquaintance with.

Richard Brinsley Sheridan

GLEANINGS FROM EARLY NEWSPAPERS

The Chester Signal - June 23, 1910  
A Most Important Question For Chester  
People To Solve

The question of having a cemetery has suddenly become one of much importance. This sheet has preached and preached that we get together and select a place where we can lay our loved ones when their earthly work has ended, but evidently every one thought there would be no danger of them dying and so the matter has dragged along. We urged this matter two years ago when it would have been an easy matter to have selected a site and had everything fixed up. True, there was an attempt made, when the present site was selected, but with the coming of the new people the land that contained the new burying place was filed upon and is now a part of a man's homestead claim.

Very fortunately we have not had any deaths among us for some time, and as long as we did not have to find a place to dig a grave, it has been neglected. Now we find we have a city and the matter of deaths will certainly not keep down. We must find a place to lay them.

We believe that the best thing to do would be for us to call a public meeting, and then select a committee to look into the matter and also to see if the man that filed on the present burying grounds would not be willing to relinquish the forty that the graves are on and then we would get the government to deed it to a cemetery association. The site is a good one and it would be much less expense to buy than to have to find another place and move the bodies of those that are now resting there. Let there be something done at once.

\*\*\*\*\*

The Chester Democrat - November 19, 1915

Justice Ed Keith and Manager George Ainley of the J. M. Kay undertaking establishment at Chester, are now nicely settled in their new quarters in the Batz building, across from the Western Hotel. The judge occupies the front for his court office, Mr. Ainley taking up the rest of the building with the undertaking supplies.

\*\*\*\*\*

The Chester Democrat - November 26, 1915

ANOTHER GOOD ONE IN SIGHT

A Social Dance will be given next Friday evening, December 10, at the Prairie Inn hall, under the same management that conducted the enjoyable and successful Thanksgiving ball at the same place. Zettle's orchestra will enliven the occasion, and you know without being told, that you will be treated to a bang-up jolly good time.



The Chester Democrat - July 10, 1914

Herman Brinkman, one of the real old timers of this section, but for the past three years a resident of Kalispell, arrived in town yesterday to spend several weeks with the families of his sons, Charles and John. Mr. Brinkman says he is feeling like a two-year old and likes the Flathead county.

Mr. and Mrs. Thos. P. Strode and family were among the visitors to the circus Thursday.

#### SUFFRAGE MEETING

A goodly crowd was out to hear Mrs. Wallace lecture on "Votes for Women" Tuesday night. Mrs. Wallace is a forceful speaker and is doing a very good work in this state. She was the guest of Mrs. C. E. Biggs, president of the local W.C.T.U., while in our city.

#### NEW POSTOFFICE

Tonjum is the name of a post office recently established in this county.

#### CHILD HURT

Florence, young daughter of Axel Nordstrom, north of town, was thrown from a horse she was riding Tuesday and had an arm broken and was otherwise pretty badly bruised. A doctor was called and the young lady is getting along nicely now.

November 26, 1915

#### FINISHING TOUCHES

The flouring mill recently constructed by C. E. Biggs, is receiving its first coat of paint, the installation of machinery is nearly complete, and soon the welcome whir of the machinery will be "music to the ears" of Chesterites, and now if Mr. Biggs adds a real factory whistle, with its cheerful morning, noon and evening tootings, there will be little left for us to wish for except street lights, a public library, a rebuilt bridge across the Marias and a few other little now and then things, etc. et settery.

#### BRIDGE IS BADLY NEEDED

There is still a great deal of wheat coming into Chester, and with the prevailing prices the farmers are very well satisfied. The country south of the Marias is contributing very generously, and this reminds us that a bridge across the river south of here is very badly needed

The Chester Democrat - November 26, 1915

### SCHOOL NOTES

Henry Cash is a new scholar in the seventh grade. The following will be the program at the literary club Friday afternoon, December 10:

Recitation - Earl Florence  
Song - Mr. Hutchison, Leslie Oakley, Edna Ray, Florence Nordstrom  
Jokes - Kenneth Mansfield  
A paper - Carl Ross  
Music - Miss Gleason  
Recitation - Rinoldo Denison

Perfect attendance cards were given to Hattie Wieweck, Ida Rehal, Rudolph Wieweck, Sam Heimbigner, Elmer Denison and Claude Blanchard. Perfect attendance certificates were given out this month in the third and fourth grades to Florence Rehal, Jessie Ewart; Leah Hay, Mabel Keith, Edward Meddy, and Cameron Cotton. Gertrude Clark has returned to our school again. We have two new pupils in our third grade: Leontine Petow and Frank Vondrasek.

\*\*\*\*\*

November 17, 1915

### SNUFFER-ARICK

Sunday, December 26, the home of Mr. and Mrs. Alex Arick, was the scene of a pretty wedding, when their daughter Alida was united in marriage to Benjamin F. Snuffer. A large number of friends were present, all of whom partook of the wedding dinner served immediately after the ceremony. Mr. and Mrs. Snuffer are both well known, and will make their home on the groom's farm near Lothair.

-----  
January 7, 1916

If your cook is busy drop into the Palace and get a bucketfull of mulligan for 35 cents. It will be enough for the whole family, and they all like it.

Jake Schafer went to the Hills Monday to take charge of the stage line between Hill and Gold Butte.

Miss Eleanor Maguire was in Chester Monday. She spent the holidays visiting with her mother at Hill, and was returning to Ft. Benton where she teaches school.

Chas. Brinkman spent several days in Chester this week. Geo. Walden of Lothair, visited Chester the first of this week. Thos. Keith of Alma, was in town the first of the week.

QUERIES???

LUDWIG  
ARTMAN

Would like information on Joseph A. LUDWIG, born 1854 - died Mar. 16, 1927 or his wife Anna ARTMAN born 1862, died Mar. 2, 1901 in Thorpe, Wisconsin.

VELCHECK  
PLICITY

Researching ancestry of John VELCHECK (father J. VELCHECK) born in Prague, Cz. 1861 died Jan. 4, 1904 and wife Barbara PLICITY born 1865 and died June 30, 1936 in Thorpe, Wisc.

REGAN  
WEIGENSTIEN

Information requested concerning William John REGAN born Feb. 14, 1877 in Seattle, Washington died Sept. 6, 1936 in Butte, Mont. he married Clara E. WEIGENSTIEN born Jan. 20, 1882 in St. Louis, Mo. died July 11, 1955 in Butte, Montana.

GUENTHER  
HAUFT

I am interested in exchanging data on Wilhelm GUENTHER born in Romania May 2, 1871 and died Feb. 29, 1923 in Elgin, N. D. he married Maria HAUFT born Nov. 18, 1877 in Russia, died Dec. 21, 1934 at Missoula, Mont.

FROM: Mrs. Thomas (Pat) LUDWIG  
Box 554  
Chester, Montana 59522

\*\*\*\*\*

MONTELIUS  
MCDERMITT

I am trying to find information about the parents of my grandfather, William Frederick MONTELIUS, who was born in Pennsylvania in 1862, and in the 1870's moved to the Superior, Montana area. He died in Missoula, Montana, on 26 December 1931. At that time he had a brother, Walter MONTELIUS, living in Klamath Falls, Oregon. Walter's daughter, Esther, owned a clothing store in Klamath Falls. A sister, Mary MONTELIUS MCDERMITT, was living in Steamboat Springs, Colorado.

FROM: Alice SHEPHERD  
Box 326  
Chester, Montana 59522

\*\*\*\*\*

TAPLIN

Looking for information on Esaw TAPLIN born 7 July 1859 in England. He had a son, Charlie TAPLIN. It's possible he lived in Davidson Co., South Dakota.

FROM: Betty MARSHALL  
Box 476  
Chester, Montana 59522

\*\*\*\*\*

NAME CHANGE FOR BROKEN MOUNTAINS SOCIETY QUARTERLY

In the summer of 1981 we received a letter from the Southern California Genealogical Society asking us if we would consider changing the name of our quarterly "The Searcher", as this was the name of their quarterly and we were the newer society. This was brought up at our October meeting and after discussion we decided to change the name of our quarterly to "THE TRI-COUNTY SEARCHER". This name was chosen because when Liberty County was formed in 1920, it consisted of parts of Chouteau, Hill and Toole counties.

\*\*\*\*\*

EXCHANGES FOR 1982

The Broken Mountains Genealogical Society publishes their quarterly twice a year and would be glad to exchange publications with any other society that is interested. If you would like a sample copy to examine please write to us at: Broken Mountains Genealogical Society, Box 261, Chester MT 59522.

Subscriptions for 1982 are now due. Due to higher costs, we have had to change our subscription rates to \$4.00 a year. If you are interested in a subscription, please mail the information and money to us, as we do not send out bills. Subscriptions will be listed after the exchanges.

"The Arkansas Family History"-pub  
Arkansas Genealogical Society  
4200 "A" Street  
Little Rock, Ark. 72205

"Bruce and Grey Branch"-pub  
Bruce and Grey Branch  
Ontario Genealogical Society  
Box 1606 Port Elgin  
Ontario, Canada  
NOH 2C0

"Copper State Bulletin"-pub  
Arizona State Genealogical Soc.  
P. O. Box 42075  
Tucson, AZ 85733

"The Colorado Genealogist"  
Colorado Genealogical Society  
P. O. Box 9671  
Denver, Colorado 80209

"The Searcher"-pub  
Southern Calif. Genealogical Soc.  
103 South Golden Mall  
Burbank, CA 91502

Stamford Genealogical Society  
Ferguson Library  
96 Broad Street  
Stamford, CT 06901

"Relatively Speaking"-pub  
The Alberta Genealogical Society  
P. O. Box 12015  
Edmonton, Alberta Canada  
T5J--3L2

"Heritage"-pub  
Genealogical Soc. of Greater Miami  
P. O. Box 015299  
Miami, Florida 33101

"Branch Notes"  
Waterloo-Wellington Branch  
Box 603, Kitchener, Ontario  
Canada N2G 4A2

Idaho Genealogical Soc., Inc.  
325 State Street  
Boise, Idaho 83702

"The Yellow Jacket"-pub  
Great River Genealogical Soc.  
% Quincy Public Library  
526 Jersey  
Quincy, IL 62301

Elkhart Co. Genealogical Soc.  
660 Strong Ave.  
Elkhart, Ind. 46514

Key City Genealogical Soc.  
P. O. Box 13  
Dubuque, Iowa 52001

"The Ill-Ia-Mo- Searcher"-pub  
The Ill-Ia-Mo Searcher  
Mrs. Mary Alma Kay  
R. R. #1, Boc 182  
Keokuk, Iowa 52632

"Northwest Iowa Roots Digger"-pub  
North West Iowa Genealogical Soc.  
Le Mars Public Library  
46 First Street S.W.  
Le Mars, Iowa 51031

"The Seeker"-pub  
Crawford County Genealogical Soc.  
Pittsburg Public Library  
211 West Fourth Street  
Pittsburg, Kansas 66762

The Flint Genealogical Society  
P. O. Box 1217  
Flint, Michigan 48501

"The Prairieland Register"-pub  
Prairieland Genealogical Soc.  
703 N. 6th St.  
Marshall, MN 56258

"Olmsted County Genealogical  
Soc. Newsletter"-pub  
Olmsted Co. Historical Society  
P. O. Box 6411  
Rochester, MN 55903

"Branching Out"-pub  
Twin Ports Genealogical Soc.  
P. O. Box 3340  
Duluth, Minnesota 55803

"St. Louis Genealogical Soc."  
St. Louis Genealogical Soc.  
1695 So. Brentwood Blvd.  
St. Louis, MO 63144

"The Prairie Gleaner"-pub  
West Central Missouri Genealogical  
Society & Library, Inc.  
Mr Gale Yocum, Editor  
Twin Cedars, RR #3  
Warrensburg, MO 64093

"Smoke Signals"-pub  
Assiniboine Genealogical Society  
Box 321  
Havre, MT 59501

Big Horn Genealogical Soc.  
616 N. Cody  
Hardin, MT 59034

"Trees & Trails"-pub  
Flathead Valley Genealogical Society  
Kalispell, MT 59901-0484

"Gallatin Trails"-pub  
Gallatin Genealogy Soc.  
Box 2020  
Bozeman, MT 59715

Lewistown Genealogy Society  
701 West Main  
Lewistown, MT 59457

"The Geni-Bug News"-pub  
The Yellowstone Genealogy Forum  
% Family Billings Library  
510 North Broadway  
Billings, MT 59101

Western Montana Genealogical Soc.  
P. O. Box 5946  
Missoula, MT 59807

"Treasure State Lines"-pub  
Great Falls Genealogy Society  
Paris Gibson Square  
1400 1st Ave. N.  
Great Falls, MT 59401

Bismark-Mandan Historical & Gen. Soc.  
2708 N. 4th Street  
Box 485  
Bismark, ND 58305

"North Central North Dakota  
Genealogical Record"-pub  
Mouse River Loop Genealogy  
Society Library  
Box 1391  
Minot, ND 58701

"The Certified Copy"-pub  
Cleveland Genealogical Society  
Box 40254  
Cleveland, Ohio 44140-254

"The Tree Climber"-pub  
The Aberdeen Area Genealogical Soc.  
P. O. Box 493  
Aberdeen, S.D. 57401

Genealogical Forum of Portland  
Neighbors of Woodcraft Bldg. Suite 812  
1410 S. W. Morrison Street  
Portland, Oregon 97205

"Black Hill Nuggets"-pub  
Rapid City Soc. for Gen. Research  
Box 1495  
Rapid City, S.D. 57701

"Coos Genealogical Forum Bulletin"-pub  
Coos Genealogical Forum Library  
P. O. Box 1067  
North Bend, Oregon 97459

Seattle Genealogical Society  
Fiske Genealogical Center  
309 Columbia Bldg.  
1516 Second Ave.  
Seattle, WA 98111

"Pioneer Pathfinder"-pub  
Sioux Valley Genealogical Soc.  
Box 655  
Sioux Falls, SD 57101

"Milwaukee County Gen. Soc. Reporter"-pub  
Milwaukee County Gen. Soc., Inc.  
916 East Lyon Street  
Milwaukee, WI 53202

COMPLIMENTARY

Library of Congress  
Exchange and Gift Division  
Washington, D.C. U.S.A. 20540

Montana Historical Soc. Library  
255 N. Roberts St.  
Helena, MT 59601

Newspaper and Periodical Unit  
State Historical Society  
816 State Street  
Madison, WI 53706

Great Falls Public Library  
Genealogy Dept.  
Great Falls, MT 59401

SUBSCRIBERS FOR 1981

- Lillie Fritz--Chester, MT
- Margaret Meissner--Chester, MT
- Peg Cole--Chester, MT
- Joe Dombre--Rudyard, MT
- Bob Wigen--610 Copper Court--Great Falls, MT 59405
- Mildred Blackstone--Box 2272--Mesa, AZ 85204
- Mrs Harold Leibrand--135 N. 11th St.--Forest City, IA 50436
- Southern Calif. Area Gen. Library--10741 Santa Monica Blvd. -Los Angeles, CA



ODD FELLOWS CEMETERY RECORD BOOK

(The Odd Fellows Cemetery is now known as the Chester Cemetery)  
Copied from the record book by the Broken Mountains Genealogical Society February 1981.

#1  
JOHNSTON, Ethle (FM)  
1911, Febr 19  
Block 5 Lot 18  
\*\*\*

#2  
SCHWAB, Carl W.A. (M)  
1912, June 10 60 yrs  
1912, June 12  
Block 6 Lot 14 N $\frac{1}{2}$   
\*\*\*

#3  
HANSFORD, Samuel (M)  
1912, Oct 24 50 yrs  
1912, Oct 25  
Block 1 Lot 1  
\*\*\*

#4  
WESLEN, C. (FM)  
1912, Oct 29 28 yrs  
1912, Oct 31  
Block 5 Lot 15  
\*\*\*

#5  
DAY, Robert (M)  
1912, Nov 18 6 yrs  
1912, Nov 19  
Block 3 Lot 2  
\*\*\*

#6  
COOLEY, Leemon L. (M)  
1912, May \_\_\_ 69 yrs  
1912, May 3  
Block 6 Lot 5 S $\frac{1}{2}$   
\*\*\*

#7  
LAIRD, John (M)  
  
Block 5 Lot 1 & 2  
\*\*\*

#8  
OSSLER, John  
  
Block 5 Lot 3 N $\frac{1}{2}$   
\*\*\*

#9  
ROSS, \_\_\_\_\_  
  
Block 5 Lot 4 S $\frac{1}{2}$   
\*\*\*

#10  
MITCHELL, Carrie  
  
Block 5 Lot 6 (N $\frac{1}{2}$  & S $\frac{1}{2}$  5-5)  
Notation ( A. Henry N $\frac{1}{2}$  lot 5  
Block 5)  
\*\*\*

#11  
WARD, Lila (FM)  
  
Block 5 Lot 19 S $\frac{1}{2}$   
\*\*\*

#12  
WESLEN, \_\_\_\_\_ (M)  
  
Block 5 Lot 15  
\*\*\*

#13  
BERTIN, \_\_\_\_\_ (FM)  
3 months  
Block 6 Lot 8 N $\frac{1}{2}$   
\*\*\*

#14  
ERVINE, Mrs. George (FM)  
  
Block 6 Lot 9  
\*\*\*

#15  
RICHARDSON, Jack Dick (M)  
  
Block 1 Lot 1  
\*\*\*

#16  
SCOONOVER, Ruthe (FM)  
  
Block 5 Lot 16 N $\frac{1}{2}$   
\*\*\*

#17  
MCDOWAL, Mrs. John (FM)  
  
Block 5 Lot 3 S $\frac{1}{2}$   
\*\*\*

Those we call the ancients  
were really new in everything.  
--Pascal

(cont) ODD FELLOWS CEMETERY RECORD BOOK

#18  
VILES, Mrs. R.C. (FM)  
1913, Jan 19 26 yrs  
1913 Jan 21  
Block 6 Lot 12  
\*\*\*

#19  
\*RALPH, James (M)  
1913, Dec 9 66 yrs  
1913, Dec 10  
Block 1 Lot 1  
\* could be Rolph  
\*\*\*

#20  
WITT, Paul \_\_\_\_\_  
1914, Feb 23 1 day  
1914, Feb 24  
Block 6 Lot 1  
\*\*\*

#21  
SIMKINS, Allen James \_\_\_\_\_  
1914, Mar 26 3 mon 20 days  
1914, Mar 27  
Block 5 Lot 17 N $\frac{1}{2}$   
\*\*\*

#22  
HARVEY, Clara A. \_\_\_\_\_  
1914, Apr 22 8 months  
1914 Apr 24  
Block 6 Lot 13  
\*\*\*

#23  
PROHL, William August \_\_\_\_\_  
1914, June 8 77 yrs 8 mon 16 days  
1914 June 10  
Block 6 Lot 7 N $\frac{1}{2}$   
\*\*\*

#24  
BONAR, Floid \_\_\_\_\_  
1914 July 27 5 yrs  
1914 July 28  
Block 6 Lot 7 S $\frac{1}{2}$   
\*\*\*

#25  
KEITH, Evelyin \_\_\_\_\_  
1914 Aug 15 3 yrs  
1914 Aug 17  
(described location in ft &  
inches in NE corner of  
Woodman Plot NE corner of  
Cemetery)  
\*\*\*

#26  
MAESLANGRUD, Nels \_\_\_\_\_  
1914 \_\_\_\_\_  
1914, July 27  
Block 6 Lot 14 S $\frac{1}{2}$   
\*\*\*

#27  
LINDELAND, Mrs. \_\_\_\_\_  
1915 Jan 16  
1915 Jan 18  
Block \_\_\_\_\_ Lot \_\_\_\_\_  
(Several marking over  
original entries)  
\*\*\*

#28  
SWANSON, Ella \_\_\_\_\_  
1915, Feb 20  
1915 Feb 21  
Block 9 Lot 6 N $\frac{1}{2}$  ??(blotted)  
\*\*\*

#29  
LUND, Norman \_\_\_\_\_  
1915 Mar 2 3 yrs  
1915 Mar 3  
Block 10 Lot 1 S $\frac{1}{2}$   
\*\*\*

#30  
SIMMONS, Baby \_\_\_\_\_  
Dec 30 1915  
1915 Dec 31  
Block 4 Lot 2 N $\frac{1}{2}$   
\*\*\*

#31  
HUNNEYWELL, Geo. T. \_\_\_\_\_  
1915, May 12 76 yrs  
1915 May 16  
Block E $\frac{1}{2}$  5 SE corner Lot 5.  
\*\*\*

#32  
SPENCE, R \_\_\_\_\_  
1915, Nov 1 infant  
1915 Nov 3  
Block 10 S $\frac{1}{2}$  Lot 8  
(B/8 L/16 added)  
\*\*\*

#33  
NORRIS, Roy \_\_\_\_\_  
1915 Nov 16 27 yrs  
1915 Nov 18  
Block \_\_\_\_\_ Lot 8 S $\frac{1}{2}$   
\*\*\*



(cont) ODD FELLOWS CEMETERY RECORD BOOK

#34  
CARROLL, Raymond  
1915 Oct 21 5 yrs  
1915 Oct 23  
Block 3 Lot 8 S $\frac{1}{2}$   
(note added- Mrs Carroll  
says that Chris is in  
3 - 8)

\*\*\*

#35  
HENRY, Alvert

Block 5 Lot 5 W $\frac{1}{2}$

\*\*\*

#36  
RIECK, John

Block 10 Lot 2 S $\frac{1}{2}$

\*\*\*

#37  
McMASTER, Sam

Block 5 Lot 9 N $\frac{1}{2}$

\*\*\*

#38  
CRAWFORD, Matilda  
1916  
Block 6 Lot 2

\*\*\*

#39  
DIDIER, Pearl  
1917 Oct 21 1 day  
1917 Oct 23  
Block 5 Lot 9 S $\frac{1}{2}$

\*\*\*

#40  
SCRIBNER, Daisy  
1918 Feb 14 4 days  
1918 Feb 14  
Block 3 Lot 7 S $\frac{1}{2}$

\*\*\*

#41  
WILLIAMS, Karl  
1917 Mar 5 7 mon 3 days  
1918 Mar 30  
Block 3 Lot 7 N $\frac{1}{2}$

\*\*\*

#42  
NORDSTROM, Edward J.  
1918 May -22yrs 7mon 12 days  
1918 May 15  
Block 6 Lot 15 I.O.O.F.

\*\*\*

#43  
POTTS, Curtes Gilmore  
1918 July 20 5 days  
1918 July 21  
Block 10 Lot 8 N $\frac{1}{2}$   
(note added- Paid by Mrs.  
Mary Potts)

\*\*\*

#44  
BURK, Anvester  
1918 Sept 24  
1918 Sept 25  
Block 10 Lot 7 N $\frac{1}{2}$

\*\*\*

#45  
MADSLANGRUD, Still-Born  
1918 Oct 22 stillBorn  
1918 Oct 22  
Block 6 Lot 14 S $\frac{1}{2}$

\*\*\*

#46  
GESWEIN, Florance A.

Block 10 Lot 3 N $\frac{1}{2}$   
(note-Paid 4/21/20)

\*\*\*

#47  
WIDLowski, A.F.  
1918 Nov 26 30 yrs 4mon 26 days  
1918 Nov 28  
Block 6 Lot 16  
Member I.O.O.F.

\*\*\*

#48  
MUSTEN, George  
1918 Dec 6 33yrs 8 mon 2 days  
1918 Dec 9  
Block 6 Lot 17

\*\*\*

Antiquity is enjoyed not by the  
ancients who lived in the infancy of  
things, but by us who live in their  
maturity.

--Colton

(cont) ODD FELLOWS CEMETERY RECORD BOOK

- #49  
CROWELL, Lee Rowell  
1918 Dec 6 36 yrs 2 mon 8 days  
1918 Dec 11  
Block 6 Lot 21 $\frac{1}{2}$  N $\frac{1}{2}$   
\*\*\*
- #50  
EGGERS, Arthur  
1918 Dec 12 38 yrs 5 mon 29 days  
1918 Dec 14  
Block 6 Lot 20  
\*\*\*
- #51  
KRIKENTHL, August  
1918 Dec 13 20 yrs 3 mon 13 days  
1918 Dec 16  
Block 6 Lot 18 S $\frac{1}{2}$   
\*\*\*
- #52  
SULLIVAN, Lucinda S.  
1919 Jan 16 43 yrs  
1919 Jan 18  
Block 5 Lot 26  
by J. McDowell  
\*\*\*
- #53  
HENDERSHOT, Amos  
1919 Mar 25 54yrs  
1919 Mar 27  
Block 3 Lot 6 S $\frac{1}{2}$   
\*\*\*
- #54  
SANDERS, Mrs. Hannah  
1919 April 1 37 yrs 19days  
1919 April 2  
Block 10 Lot 5 I.O.O.F.  
\*\*\*
- #55  
BITTNER, Valantine  
1919 April 10 96 yrs  
Block 10 Lot 4  
\*\*\*
- #56  
SMITH, Hiram F.  
1919 Apr 10 61 yrs 11 mon 7 days  
1919 April 15  
Block 6 Lot 19 S $\frac{1}{2}$   
\*\*\*
- #57  
DOHRS, William  
1919 April 23 74yrs 5 mon 27 days  
1919 April 29  
Block 6 Lot 22 S $\frac{1}{2}$   
\*\*\*
- #58  
JABS, Woodrow E.  
1919 June 21 7mon 10 days  
1919 June 22  
Block 6 Lot 25 S $\frac{1}{2}$   
\*\*\*
- #59  
KJER, Jorgen  
1919 \_\_\_\_\_ 24  

---

Block 6 Lot 24 N $\frac{1}{2}$   
\*\*\*
- #60  
BURCH, Glades  
1919 June 28 7 mon 3 days  

---

Block 6 25 N $\frac{1}{2}$   
\*\*\*
- #61  
HOLMQUIST, Geo.  
1920 Nov 6 Stillborn  
Block 6 Lot 25 N $\frac{1}{2}$   
( Brackets around Block 6 Lot  
25 N $\frac{1}{2}$  indicate that perhaps  
2 infants were buried on same  
lot -see Glades Burch #60)  
\*\*\*
- #62  
KEWE, Mary  
1919 July 26 55yrs 4 mon 24 days  
1919 July 27  
Block 6 Lot 26 S $\frac{1}{2}$   
\*\*\*
- #63  
STRONICK, Alex  
1919 Oct  
1919 Oct  
Block 6 Lot 19 N $\frac{1}{2}$   
\*\*\*
- #64  
SCHAEFER, Vivian  
1919 Nov 14 9 mon 3 days  
Block 5 Lot 19 N $\frac{1}{2}$   
\*\*\*

(cont) ODD FELLOWS CEMETERY RECORD BOOK

#65

CRAMER, Charles  
1919 Dec 10  
1919 Dec 11  
Block 6 Lot 26 N $\frac{1}{2}$   
\*\*\*

#66

ENGSTROM, Infant of Erick A.  
1920 Jan 12  
1920 Jan 15  
Block 3 Lot 9 I.O.O.F.  
\*\*\*

#67

SHOOK, Ella Louise  
1920 Jan 30  
1920 Feb 1  
Block 6 Lot 28  
\*\*\*

#68

HILL, Infant of H.S. Hill  
1920 June 2 3 days  
1920 June 5  
Block 5 Lot 27 I.O.O.F.  
\*\*\*

#69

SHEPHERD, Wayne  
1920 June 29  
1920 June 30  
Block 4 Lot 9  
\*\*\*

#70

MURRAY, Geo. Jr.  
1920 Oct 14 27yrs  
1920 Oct 16  
Block 6 Lot 27  
\*\*\*

#71

HOLLISTER, Lenore  
1920 Nov 16 1 mon 16 days  
1920 Nov 18  
Block 3 Lot 5 S $\frac{1}{2}$   
\*\*\*

#72

HOEL, John  
1920 Dec 6  
1920 Dec 8  
Block 3 Lot 4 N $\frac{1}{2}$   
(crossed out and N $\frac{1}{2}$  5  
written in)  
\*\*\*

#73

HARVEY, Jacob N.  
1921 Jan 19  
1921 Jan 22  
Block 6 Lot 13 I.O.O.F.  
\*\*\*

#74

PETERSON, Fred  
1921 mar 12  
1921 Mar 14  
Block 9 Lot 7 S $\frac{1}{2}$   
\*\*\*

#75

ARTHURS, Infant  
1921 Apr 22 1 days  
1921 Apr 22  
Block 6 Lot 22 N $\frac{1}{2}$   
\*\*\*

#76

MASTERS, Ira A.  
1921 May 2 51 yrs 10 mon 3 days  
Block 4 Lot 9 N $\frac{1}{2}$   
\*\*\*

#77

ROSS, Juanita Maxine \*(Inverness)  
1911 April 14 1 yrs 2 mons  
1911, April 16  
Block 5 Lot 4 S $\frac{1}{2}$   
\*\* date of 1911 entered in with  
dates of 1921 might indicate the  
above was interred in Inverness  
and later moved to new location.  
\*\*\*

#78

SHEPHERD, John W.  
1921 June 5 56yrs 11mon 8 days  
1921 June 7  
Block 7 Lot 6 (N $\frac{1}{2}$  11 or N $\frac{1}{2}$  18)  
\*\*\*

#79

BRAGG, Alfred G.  
1921 Oct 3  
1921 Oct 5  
Block 6 Lot 21 S $\frac{1}{2}$   
\*\*\*

What subsists today by violence,  
continues tomorrow by acquiescence,  
and is perpetuated by tradition, till  
at last the hoary abuse shakes the gray  
hairs of antiquity at us, and gives it-  
self out as the wisdom of ages.

--Everett

(cont) ODD FELLOWS CEMETERY RECORD BOOK

#80 & #81  
(LARSON, Olive Jessie  
) and  
(LARSON, UN-named  
1922 Feb 11 Stillborn twins of  
Halfdau Larson  
1922 Feb 17  
Block 10 Lot 4 N $\frac{1}{2}$   
\*\*\*

#82

\*\*\*

#83  
RIECK, Henry  
1922 May 27  
1922 May 30  
Block 10 Lot 2 N $\frac{1}{2}$  I.O.O.F.  
\*\*\*

#84  
NORDSTROM, Axel  
1922 June 24  
1922 June 30  
Block 6 Lot 15 N $\frac{1}{2}$   
\*\*\*

#85  
SHULTZ, John Sr.  
Block 9 Lot 6 N $\frac{1}{2}$   
\*\*\*

#86  
McCLELLEN  
1922  
Block 1 Lot 4  
\*\*\*

#87  
SUBE, Helen  
1923 Feb 5 48 yrs  
1923 Feb 8  
Block 6 Lot 4 S $\frac{1}{2}$   
\*\*\*

#88  
LARSON, Paul T.  
1923 Mar 22 4 yrs 4 mon 11 days  
1923 Mar 23  
Block 10 Lot 4 N $\frac{1}{2}$   
\*\*\*

#89  
CHISAM ? Rosie Addie  
1923 Aug 3 1 yr 5 mon 18 days  
1923 Aug 6  
Block 5 Lot 11 N $\frac{1}{2}$   
\*\*\*

#90  
MINICK, Hans  
1923 July 30 60 yrs  
1923 Aug 1  
Block 1 Lot 4  
\*\*\*

#91  
TAPLIN, Roy L.  
1923 Sept 10 33yrs 9 mon 4 days  
1923 Sept 15  
Block 5 Lot 14 S $\frac{1}{2}$   
\*\*\*

#92  
MILLER, Harriet Reposa  
(Father Harry)  
1924 May 4 10 mon 22 days  
1924 May 5  
Block 3 Lot 6 N $\frac{1}{2}$   
\*\*\*

#93  
STRICKLEN, Benjamin F.  
1924 May (about 6th) 74 yrs  
1924 May 14  
Block 3 Lot 4 S $\frac{1}{2}$   
\*\*\*

#94  
SWANK, (Infant of Chas. Swank  
Stillborn)  
1924 May 14  
1924 May 16  
Block 3 Lot 4 N $\frac{1}{2}$   
\*\*\*

#95  
CORBETT, Allen Boyd  
1924 June 14  
Block 3 Lot 2 S $\frac{1}{2}$   
\*\*\*

#96  
PLANK, Infant  
1924 July 3 Stillborn  
1924 July 3  
Block 5 Lot 21 S $\frac{1}{2}$   
\*\*\*

#97  
ROBEWEITRA, Emma  
1924 Sept 27  
1924 Sept 28  
Block 5 Lot 10 N $\frac{1}{2}$   
\*\*\*

(cont) ODD FELLOWS CEMETERY RECORD BOOK

#98  
MORRISON, Baby Stillborn  
(Infant of Arthur Morrison)  
1924, Nov 4  
1924, Nov 5  
Block 5 Lot 10 S $\frac{1}{2}$   
\*\*\*

#99  
EARL, Delbert R.  
1925 Feb 13 21yrs 8mon 15days  
1925 Feb 17  
Block 5 Lot 22 S $\frac{1}{2}$   
\*\*\*

#100  
ALAIR, Hilda  
1925, Feb 15 78 yrs 1 mon  
1925 Feb 18  
Block 6 Lot 5 N $\frac{1}{2}$   
\*\*\*

#101  
SCHNEITER, Henry  
1925, Mar 30

Block 5 Lot 23 S $\frac{1}{2}$   
\*\*\*

#102  
SUBE, Carl  
1925, 50 yrs

Block 6 Lot 4 S $\frac{1}{2}$   
\*\*\*

#103  
ROCK, Michael  
80 yrs  
1924 Sept 3  
Block 5 Lot 14 N $\frac{1}{2}$   
\*\*\*

#104  
AXNESS, Bert & Hilda  
1925 Sept 15 both 34 yrs  
1925 Sept 17  
Block 5 Lot 12 N $\frac{1}{2}$   
\*\*\*

#105  
LARSON, Anna  
1925 Sept 14  
1925 Sept 19  
Block 5 Lot 13 N $\frac{1}{2}$   
\*\*\*

#106  
HEIDEBRECHT, Bessie Agness  
1926 Mar 12 33yrs  
1926 Mar 15  
Block 5 Lot 20 N $\frac{1}{2}$  I.O.C.F.  
\*\*\*

#107  
OSLER, Mary D.  
1926  
Block 5 Lot 4 N $\frac{1}{2}$  I.O.C.F.  
\*\*\*

#108  
LEE, Bertha  
1926 Apr 4 81 yrs  
1926 Apr 6  
Block 5 Lot 13 S $\frac{1}{2}$   
\*note( Ole Lee Paid)  
\*\*\*

#109  
AXNESS, Carl  
1926 Apr 15  
1926 Apr 15  
Block 5 Lot 12 N $\frac{1}{2}$   
\*\*\*

#110  
FENGER, Clarence

Block 9 Lot 1 N $\frac{1}{2}$   
\*\*\*

#111  
MURRAY, Geo  
1926 July 11  
I.O.O.F.  
\*\*\*

#112  
ROKE, Richard  
1926 Nov 17  
1926 Nov 20  
Block 13 Lot 8 All  
\*\*\*

#113  
ALEAR, Richard?  
1926 Oct 25

Block 6 Lot 5 N $\frac{1}{2}$   
\*\*\*

This is the world of seeds, of causes, and of tendencies;  
the other is the world of harvests and results and of per-  
fected and eternal consequences. --Addison

(cont) ODD FELLOWS CEMETERY RECORD BOOK

- #114  
CADY, Fold? Willard  
1926 Nov 15  
1926 Nov 15  
Block 13 N $\frac{1}{2}$  Lot 7  
\*\*\*
- #115  
ANDERSON, Mrs. Peter T.  
1920 Jan 14  
1920, Jan 16  
S $\frac{1}{2}$  Lot 23  
\*(note Unknown here)  
This date entered following  
entries for 1926 indicate this  
may have been moved.  
\*\*\*
- #116  
ANDERSON, Peter  
1920?1927 written over the  
original entry.  
192 Feb 8  
1926, Feb 11  
Lot 23 S $\frac{1}{2}$   
Refer to entry #115 Mrs.  
Peter Anderson same  
location.  
\*\*\*
- #117  
GRAUMAN, Gust  
1926, Nov 6  
1926 Nov 8  
Block 13 Lot 11S $\frac{1}{2}$   
\*\*\*
- #118  
ALBRIGHT, E.S.  
1927, 5/20  
1927, 5/23  
N $\frac{1}{2}$  has been erased no other  
location.  
\*\*\*
- #119  
ERNST, Fred  
1927, 6/1  
1927, 6/3  
Block 13 N $\frac{1}{2}$  11  
\*\*\*
- #120  
SWANK, Ruth  
1927, 6/8  
1927, 6/10  
Block 3 N $\frac{1}{2}$  4 (S $\frac{1}{2}$ N $\frac{1}{2}$ 4)  
See following entry #121- Swank,  
Vogel Maude  
\*\*\*
- #121  
SWANK, Vogel Maude  
1927, 6/8  
1927, 6/10  
Block 3 N $\frac{1}{2}$  4 (S $\frac{1}{2}$ N $\frac{1}{2}$ 4)  
See #120 Ruth Swank same  
location.  
\*\*\*
- #122  
MUMPHER, Lewis  
1927, 12/1  
1927, 12/13  
Location smudged unreadable.  
\*\*\*
- #123  
TAPLIN, Solomon  

---

Block 5 Lot 14 S $\frac{1}{2}$   
\*\*\*
- #124  
HOLM, T.A.  
1927, 7/30 69 yrs  
1927, 8/4  
Block 13 Lot N $\frac{1}{2}$ S $\frac{1}{2}$  6  
\*\*\*
- #125  
JACOBSON, John Wm.  
1927, 9/1  
1927, 9/3  
Block 10 Lot 8 S $\frac{1}{2}$  I.O.O.F.  
\*\*\*
- #126  
ALLEN, Chas.  
1927, 10/1  
1927, 10/4  
Block 11 Lot 2 N $\frac{1}{2}$   
\*\*\*
- #127  
LAWLER, Otis  
1927, 10/28 30 yrs 11mon 28days  
1927, 10/31  
Block 13 Lot S $\frac{1}{2}$  12N $\frac{1}{2}$ 13(S $\frac{1}{2}$ S $\frac{1}{2}$  Lot12)  
\*\*\*
- #128  
MORKRID, Guri  
1927 74 yrs  

---

Block 5 Lot 24 N $\frac{1}{2}$   
\*\*\*
- #129  
ALTMAN, Fred  
1927  

---

(Paupers grave-West side)  
\*\*\*

(cont) ODD FELLOWS CEMETERY RECORD BOOK

#130  
LARSON, Albert  
1928, 1/2 59 yrs 3mon 8days  
1928, 1/2  
Block 11 Lot 21? N½  
\*\*\*

#131  
HOLZNER, Martin  
1927, 9/10 47 yrs 3mons 8days  
1927, 9/12  
Block 14 Lot 5 S½  
\*this entry out of sequence,  
listed in 1928's.  
\*\*\*

#132  
KEITH, Molly  
1928, Feb 18 28yrs 9mons 13days  
1928, 2/20  
Block 13 Lot 14 N½ of N½  
\*\*\*

#133  
KELDRAUK, Chas.  
1928, Feb 1 7yrs 6mons 12 days  
1928, Feb 3  
Block 11 Lot 5 S½  
\*\*\*

#134  
SPIKER, Walter  
1928, Mar 1 14 yrs  
1928, Mar 3  
Block 11 Lot 2 S½  
\*\*\*

#135  
MURRAY, C.H.  
1928, May 20 68yrs 4mon 16days  
1928, May 22  
Block 13 Lot 19 S½ of S½  
\*\*\*

#136  
MILLER, Charles George

Block 13 Lot 12 N½  
\*\*\*

#137  
STRATTON, Frank  
1928, July 28 69yrs 2mon 12 days  
1928, July 31  
Block 13 Lot 4 S½  
\*\*\*

#138  
SHETTEL, John  
1929, Aug 11 57yrs 4mon 11days  
1929, Aug 13  
Block 11 Lot 1 all  
\*\*\*

#139  
JACOBSON, Joseph Helmer  
1929, Aug 17  
Block 11 Lot 3 all  
\*\*\*

#140  
KULPAS  
1928 June 5  
Block 11 Lot 6 S½  
\*\*\*

#141  
HANSON, A.B.  
1929, 9/21  
1929, 9/23  
Block 13 Lot 18 Odd fellow  
\*\*\*

#142  
SUTTON, Frank  
1929, Oct 4  
1929 10/9  
Block 13 Lot 25 all  
\*\*\*

#143  
COGILAN, Isabel Sutton  
1929, Dec 24  
1929, Dec 26  
Block 13 Lot 25 (Sutton)  
\*\*\*

#144  
MORGAN, John H.  
1930, Jan 24 38yrs 6mon 25 days  
Jan 27, 1930  
Block 13 Lot S½ 14  
\*\*\*

#145  
THIELMAN, Marjorie  
1930, Mar 26 7yrs 8mons 3 days  
1930, Mar 29  
Block 13 Lot S½ of S½ 2  
\*\*\*

When ancient opinions and rules of life are taken away, the loss cannot possibly be estimated. From that moment we have no compass to govern us, nor can we know distinctly to what port to steer.  
--Burke

(cont) ODD FELLOWS CEMETERY RECORD BOOK

#146  
 MARSHALL, William  
 1930, June  
 \*\* 1930, May 1,  
 Block 13 Lot 6 N $\frac{1}{2}$   
 \*\*must be error in dates-  
 interment date preceeds  
 death date?  
 \*\*\*

#147  
 KELDRAUK, Arnold  
 1930, Apr 3  
 1930, April 4  
 Block 11 Lot 5  
 \*\*\*

#148  
 JABES, Emil J.  
 1930, 3/26  
 1929, \* Mar 31  
 Block 6 Lot 25  
 \*error in dates and out  
 of sequence.  
 \*\*\*

#149  
 JABES, William  
 1930, 3/24 14yrs 4mon 21 days  
 \*\*1929, Mar 31  
 Block 6 Lot 25  
 \*\*out of sequence and error  
 in dates.  
 See #148 Emil Jabes same  
 location.  
 \*\*\*

#150 WARD, John  
 1930  
 \_\_\_\_\_ No location  
 \*\*\*

#151  
 STAUDACHER, John M.  
 1930, 6/23  
 1930, 6/26  
 Block 13 Lot 15  
 \*\*\*

#152  
 RISWOLD, Samuel  
 1930, 9/3  
 1930, 9/6  
 Block 13 Lot 20  
 \*\*\*

#153  
 REID, James Jr.  
 1930, 9/8  
 1930, 9/10  
 Block 13 Lot 21  
 \*\*\*

#154  
 OLSON, Thea?  
 1930, 10/19  
 1930, 10/21  
 Block 3 Lot 4  
 Mary Hoel Lot  
 \*\*\*

#155  
 GROVES, Francis T.?  
 1931, 3/23  
 1931, 3/24  
 County  
 \*\*\*

SHETTEL, Baby (Alva)  
 1937, Oct 16 5 days  
 1937, 10/17  
 Block S $\frac{1}{2}$  11  
 \*\*\*

THIELMAN, Baby (Harold)  
 1937, Dec 14 1 days  
 1937, 12/14  
 Block 13 Lot S $\frac{1}{2}$  2 on Otto  
 Thielman Lot.  
 \*\*\*







Kimbale Joseph ADAMS Inverness  
 stillborn 23 November 1970  
 full development  
 bd. 24 November 1970  
 Sunset Memorial, Havre  
 parents: Charles & Virginia ADAMS  
 Rev. Fr. Jordan R. Blecha, O.Praem.

Mrs. Ken (Helen) AFDAHL Rudyard  
 d. 27 April 1971 Age 39  
 c/d. sudden death at home  
 bd. 1 May 1971 Calvary, Havrewidower  
 widower: Ken  
 Rev. Fr. Jordan R. Blecha, O.Praem.

OUR LADY OF RANSOM CHURCH RECORDS

In the early pioneer days Our Lady of Ransom Catholic Church, Hingham, Montana, was 'home parish', with churches in at least Chester, Inverness, Goldstone, Black Coulee and Cottonwood serving as missions.

Eventually, Cottonwood was included in a different parish; Black Coulee disbanded because homesteaders were moving away. The faithful worshipped at nearby missions.

In 1949, Chester formed their own parish, St. Mary's.

Currently, Sacred Heart Catholic Church, Inverness, Montana, a mission and Our Lady of Ransom, the parent church, are the only two Catholic Churches remaining in the parish.

On 12 February 1982, Una Moog transcribed the following Catholic Church records at Hingham.

All addresses are MONTANA unless otherwise noted.

Mrs. Helen ADAMS Inverness  
 d. 16 October 1964 Age 52  
 killed in car accident (Joplin)  
 funeral 22 October 1964 Inverness  
 bd. 22 October 1964 Havre  
 husband: Gene-deceased  
 Rev. Fr. T.J. Vanderloop, O.Praem.

Anthony Joseph ALEX Hingham  
 d. 19 November 1958 Age 80  
 bd. 24 November 1958 Havre  
 widow: Nettie GREB  
 Rev. Fr. Mark A. Steinmetz, O.Praem.

Frank BARDEN Kremlin  
 d. 8 October 1941 Age 74  
 c/d. heart  
 bd. 11 October 1941 Havre  
 Rev. Fr. John J. Kohnke, O.Praem.

Mrs. Lena BARDEN Kremlin  
 d. 5 May 1953 Age 75  
 bd. 8 May 1953 Havre  
 widow  
 Rev. Fr. Jordan R. Blecha, O.Praem.

Catherine BARTON North of Hingham  
 d. 9 August 1918 Age 33  
 c/d. miscarriage  
 bd. 10 August 1918 Hingham  
 Rev. Fr. F.R. Sansone, S.J.

Mrs. Frank BEEWAR Hingham  
 d. 10 July 1916  
 c/d. heart trouble  
 bd. 13 July 1916 Hingham  
 Rev. Fr. F.R. Sansone, S.J.

John BEEWAR Hingham  
d. 1 December 1918 Age 60  
c/d. killed by train  
bd. 5 December 1918 Havre  
Rev. Fr. Sansone, S.J.

Wilma BERANEK South Inverness  
d. 25 December 1964 Age 61  
c/d. stroke  
funeral mass Hingham  
bd. Havre  
widower: James BERANEK  
Rev. Fr. T.J. Vanderloop, O.Praem.

Herbert L. BOEHM Rudyard  
d. 11 September 1973 Age 61  
c/d. boating accident-Pacific Ocean  
bd. 14 September 1973 Rudyard  
widow: Marie  
Rev. Fr. Jordan R. Blecha, O.Praem.

Mrs. Mary Louise BRADY Hingham  
d. 9 May 1969 Age 91  
c/d. lung and chest consumption  
bd. 13 May 1969 Calvary Cem. Havre  
son: Richard  
Rev. Fr. F.B. McHugh, O.Praem.

Ted Owen BRYSON Gildford  
d. 12 May 1957 1½ months  
c/d. pneumonia/virus  
bd. 15 May 1957 Havre  
Lyle & Freda BRYSON  
Rev. Fr. John J. Kohnke, O.Praem.

Tom BUCK Chester  
d. 10 September 1948 Age 67  
bd. --- Chester  
Rev. Fr. Robert Hyde

Mrs. Catherine CARR Rudyard  
d. 14 July 1973 Age 90  
c/d. old age  
bd. 18 July 1973 Calvary, Havre  
son: Jim  
Rev. Fr. Jordan R. Blecha, O.Praem.

Matthew CARR Rudyard  
d. 21 June 1958 Age 81  
bd. 25 June 1958 Havre  
Rev. Fr. Mark A. Steinmetz, O.Praem

Leonard Adolph CHARPENTIER Rudyard  
d. 2 November 1925 Age 1½ yrs.  
bd. 4 November 1925 Inverness  
parent: William CHARPENTIER  
Rev. Fr. Gallus Sverma, O.S.B.

Allen Andrew CONWAY Gildford  
d. 11 March 1972 Age 78  
c/d. heart attack  
bd. 16 March 1972 Havre  
sons: Pat and William  
Rev. Fr. Jordan R. Blecha, O.Praem.

Mrs. Catherine CUNNINGHAM Hingham  
d. 5 June 1915 Age 82  
c/d. old age  
bd. 7 June 1915 Hingham  
Rev. Fr. Sansone, S.J.

Frank X. DAHINDEN Joplin  
b. St. Joseph, Minnesota  
d. 18 September 1948 Age 64  
c/d. heart  
bd. 23 September 1948 Havre  
Rev. Fr. John J. Kohnke, O.Praem.

August DIEMERT Rudyard  
d. 14 November 1978 Age 87  
c/d. old age  
bd. 17 November 1978 Rudyard  
widow: Marion RIDEOUT  
Rev. Fr. Martin Philipsen, O.Praem.

Marion DIEMERT Chester (Rudyard)  
d. 28 December 1979 Age 85  
c/d. old age  
bd. 31 December 1979 Rudyard  
August: deceased  
Rev. Fr. Martin Philipsen, O.Praem.

Bobumiel DIVISH Gildford  
d. 21 August 1947 Age 63  
c/d. heart attack  
bd. 23 August 1947 Hingham  
brother: Jerry DIVISH  
Rev. Fr. Timothy Werner, O.Praem.

Jerry J. DIVISH North of Hingham  
d. 5 January 1953 Age 65  
bd. 7 January 1953 Hingham  
bachelor  
Rev. Fr. John J. Kohnke, O. Praem.

Clarence Effinger Hingham  
d. 5 September 1964 Age 62  
bd. 9 September 1964 Havre  
widow: Florence, 2 sisters, 1 brother  
1 son

William DOLEZAL Hingham  
d. 5 October 1926 10 years  
bd. 4 October 1926 Hingham  
parent: Jonvahan DOLEZAL  
Rev. Fr. Gallus Sverma, O.S.B.

Leroy John EVANS Inverness  
b. Havre  
d. 31 January 1943 15 months  
c/d. tumor of the brain  
bd. 3 February 1943 Inverness  
Rev. T. Werner, O. Praem

Ida Elizabeth DORN Inverness  
d. 11 March 1979 Age 69  
c/d. cancer  
funeral mass 13 March '79 Inverness  
bd. Iowa  
not married  
Rev. Fr. Martin Philipsen, O.Praem.

Edward Michael FARNIK Hingham  
d. 23 October 1952 Age 2½  
bd. 26 October 1952 Havre  
parents: Joseph and Rose FARNIK  
Rev. Fr. John J. Kohnke, O.Praem.

Mrs. Mary DROBNACK W. of Box Elder  
d. 19 April 1919 Age 67  
c/d. pneumonia  
bd. 22 April 1919 Box Elder  
Rev. Fr. Sansone, S.J.

Peter FIDDLER Inverness  
b. Minnesota  
d. 8 July 1947 Age 77  
bd. 12 July 1947 Havre  
Rev. Fr. George French, S.J.

Barbara EDER Rudyard  
d. 11 March 1948 Age 1½ months  
bd. 13 March 1948 Hingham  
parent: Albert EDER  
Rev. Fr. T. Werner, O. Praem.

Teresa May FOSSEN Belgrade, Montana  
d. 11 July 1980 shortly after birth  
bd. 17 July 1980 Joplin  
parents: Lawrence & Christy  
Rev. Fr. Philipsen, O.Praem.

Mrs. Mary EDER Rudyard  
d. 20 August 1941 Age abt. 60 yr  
bd. 22 August 1941 Wisconsin  
Rev. Fr. M.E. Werner

John FRIED Gildford  
d. 19 July 1949 Age 61  
bd. 23 July 1949 Havre  
Rev. Fr. John J. Kohnke, O.Praem.

EDER  
No other data.  
(in record book between:  
30 December 1940 & 23 Aug. 1942)

P. GARDIPPE Gold Butte  
d. 20 March 1927 Age 65  
bd. 24 March 1927 Gold Butte  
Rev. Fr. J. Martens, O.Praem.

Donald GATZMEIER Rudyard  
d. 24 June 1945 Age 17  
bd. 28 June 1945 Hingham  
parent: Edward GATZMEIER  
Rev. Fr. John J. Kohnke, O.Praem.

Anna GEHLEN	Hingham	Charles HANSES	Hingham
d. 10 August 1962	Age 82	d. 14 February 1944	Age 78
bd. 13 August 1962	Hingham	bd. 17 February 1944	Hingham
2 sons, 3 daughters		widow: Mrs. Elizabeth HANSES	
Rev. Msgr. Ahern		Rev. Fr. John J. Kohnke, O.Praem.	

William GEHLEN	Hingham	Mrs. Charles (Elizabeth) HANSES	Hingham
d. 27 January 1943	Age 69	d. 12 March 1971	Age 72
bd. 1 February 1943	Hingham	c/d. old age, rest home for months	
widow: Anna GEHLEN		bd. 16 March 1971	Hingham
Rev. Fr. John J. Kohnke, O.Praem.		Rev. Fr. Jordan R. Blecha, O.Praem.	

Gerald GRIFFIN	Rudyard	Frank Joseph HECK	Inverness
d. 18 May 1974	Age 69	d. 20 November 1980	Age 67
c/d. old age		bd. 24 November 1980	Inverness
bd. 21 May 1974	Havre	5 daughters, 1 son	
daughter: Mrs. Ron KINDER		Rev. Fr. Martin Philipson, O.Praem.	
Rev. Fr. Timothy Werner, O.Praem.			

Mrs. Gladys GRIFFIN	Rudyard	John Peter HECK	Inverness
d. 2 April 1951	Age 42	d. 11 January 1977	Age 63
bd. 5 April 1951	Havre	c/d. asthma and lung complications	
widower: Jerry GRIFFIN		bd. 14 January 1977	Inverness
Rev. Fr. John J. Kohnke, O.Praem.		widow: Mrs. Anna Marie	
		Rev. Fr. Jordan R. Blecha, O.Praem.	

Mrs. John (Barbara) HAAS	Hingham	Katherine HECK	Rudyard
d. 2 May 1970	Age 84	d. (27 June 1960)	Age 85
c/d. old age, rest home for months		bd. (15 June 1960) ????	Inverness
bd. 6 May 1970	Calvary, Havre	2 sons, 1 daughter	
son: John, Jr.		Rev. Fr. Theodore J. Vanderloop, O.P.	
Rev. Fr. Jordan R. Blecha, O.Praem.			

John HAAS	Hingham	Tracy HECK	Inverness
d. 14 August 1967	Age 88	d. 23 March 1980	Age 62
c/d. old age & pneumonia		c/d. cancer	
funeral mass 18 August 1967	Hingham	bd. 26 March 1980	Inverness
bd. 18 August 1967	Havre	widow: Frank	
widow: Mrs John HAAS		Rev. Fr. Jordan R. Blecha, O.Praem.	
Rev. Fr. Jordan R. Blecha, O.Praem.		Rev. Fr. Martin Philipson, O.Praem.	

Clifford HANSON	Havre	John HIERLMEIER	Hingham
d. 7 June 1973	Age 56	d. 18 August 1947	Age 64
c/d. coronary, while farming		c/d. heart attack	
bd. 11 June 1973	Calvary, Havre	bd. 21 August 1947	Hingham
widow: Martha		Rev. John J. Kohnke, O.Praem.	
Rev. Fr. Jordan R. Blecha, O.Praem.			

Albert F. HORINEK Hingham  
d. 11 December 1959 Age 42  
Rochester, Minnesota  
c/d. brain tumor, surgery  
bd. 15 December 1959 Havre  
widow: Doris F. ESPHLIN  
Rev. Fr. T.J. Vanderloop, O.Praem.

Alice HORINEK Hingham  
d. 5 December 1980 Age 82  
c/d. cancer  
bd. 9 December 1980 Havre  
daughter, Helen MORRISSEY  
Rev. Fr. Martin Philipsen, O.Praem.

Charles HORINEK Hingham  
d. 18 June 1975 Age 49  
c/d. surgery on lungs, blood clot  
bd. 20 June 1975 Havre  
widow: Mrs. Viola  
Rev. Fr. Jordan R. Blecha, O.Praem.

Mary HORINEK Hingham  
d. 7 October 1957 Age 55  
c/d. cancer  
bd. 10 October 1957 Havre  
widower: William  
Rev. Fr. John J. Kohnke, O.Praem.

Vincent HORINEK Hingham  
d. 9 April 1979 Age 88  
c/d. old age  
bd. 11 April 1979 Havre  
widow: Alice MALONE  
Rev. Fr. Philipsen, O.Praem.

Frank HYBNER Rudyard  
d. 9 June 1962 Age 71  
bd. 13 June 1962 Hingham  
1 daughter, 2 sons, widow: Antonia  
Rev. Fr. T.J. Vanderloop, O.Praem.

Mrs. Frank HYBNER North of Rudyard  
d. 26 February 1921 Age 69  
c/d. apoplexy  
bd. 28 February 1921 Hingham  
Rev. Fr. Sansone, S.J.

Mrs. Frank (Antonia) HYBNER Rudyard  
d. 19 March 1968 Age 80  
c/d. heart  
bd. 23 March 1968 Hingham  
son, Ed HYBNER  
Rev. Fr. F.B. McHugh, O.Praem.

Howard JACKSON Rudyard  
d. 8 May 1965 Age 52  
c/d. pleurisy  
bd. Sunset Memorial Gardens, Havre  
widow: Julia HANSES, 2 daughters  
Rev. Fr. Joe Hanses, S.J.  
Rev. Fr. T.J. Vanderloop, O.Praem.

August JASCHKE Inverness  
b. Germany  
d. 1 February 1948 Age 66  
c/d. stroke  
bd. 5 February 1948 Inverness  
Rev. John J. Kohnke, O.Praem.

Arthur Frank JENSEN Rudyard  
d. 18 January 1982 Age 63  
c/d. heart attack  
funeral mass 22 Jan. '82 Inverness  
bd. 22 January 1982 Havre  
brothers: Ernest, Elmer  
Rev. Fr. Martin Philipsen, O.Praem.

Katie JENSEN Inverness  
d. 26 August 1966  
bd. 30 August 1966 Havre  
3 sons, 2 daughters  
Rev. Fr. T.J. Vanderloop, O.Praem.

Mrs. Martin JOCHIM (#2) Inverness  
d. 21 August 1967 Age 82  
c/d. old age, died in hospital, Havre  
funeral mass 24 August '67 Inverness  
bd. 24 August 1967 Havre  
daughter, Mrs. Ernest JENSEN  
Rev. Fr. Matthew J. Beemster, O.P.

Alvah JONES Havre  
d. 6 August 1968 Age 74  
c/d. hardening of arteries, brain  
bd. 10 August 1968 Calvary, Havre  
daughter: Mrs. Victor DEROSSA  
Rev. Fr. Joseph Retzél, S.J.

Mrs. Alvah (Mary) JONES Havre  
d. 1 May 1968 Age 77  
c/d. found dead of heart attack  
bd. 4 May 1968 Calvary, Havre  
daughter, Mrs. Victor DEROSSA  
Rev. Fr. F.B. McHugh, O.Praem.

Mrs. Frances JURENKA Goldstone  
d. 25 November 1968 Age 78  
c/d. heart attack  
bd. 29 November 1968 Havre  
Sunset Memorial Gardens  
widower: Francis (Frank) JURENKA  
Rev. Fr. F.B. McHugh, O.Praem.

KELLER Cottonwood  
d. (in book between )  
bd. (May 1940-Dec. 1940) Cottonwood  
Rev. Fr. E. Kinate, O.Praem.

Mrs. Clara KEMPEL Lewistown, Mont  
d. 18 April 1969 Age 81  
funeral mass 21 April 1969  
Lewistown  
bd. 21 April 1969 Hingham  
brother: Mr. Alphonse MULLER  
Rev. Fr. John A. Hanrahan, Lewistown

Frank KENNY Chester  
d. 12 January 1949 Age 72  
c/d. heart attack, found several  
hours after death  
bd. 17 January 1949 Havre  
wife dead  
Rev. Fr. John J. Kohnke, O.Praem.

Emil KOCAR Hingham  
d. 26 December 1940  
bd. 30 December 1940 Hingham  
Rev. Fr. John J. Kohnke, O.Praem.

Joseph KOCAR Hingham  
d. 28 May 1940 Age 96  
bd. 3 June 1940 Hingham  
Rev. Fr. John J. Kohnke, O.Praem.

Mrs. KOCKAL Hingham  
d. February 1916  
c/d. heart trouble  
bd. Chicago, Illinois  
Rev. Fr. Sansone, S.J.

Alvin Richard KRAFT Inverness  
d. 27 December 1963 Age 14  
funeral mass 30 December '63 Inverness  
bd. 30 December 1963 Havre  
parents: Frank & Ione  
Rev. Fr. James Wagner, O.Praem.

Catherine KRAFT Hingham  
d. 4 June 1948 Age 76  
c/d. stroke  
bd. 7 June 1948 Hingham  
Rev. Fr. John J. Kohnke, O.Praem.

Ione KRAFT Inverness  
d. 27 August 1979 Age 62  
c/d. cancer  
bd. 30 August 1979 Havre  
widower: Frank  
Rev. Fr. Philipsen, O.Praem.

Phillip KRAFT Hingham  
d. 2 June 1948 Age 77  
c/d. old age  
bd. 7 June 1948 Hingham  
Rev. Fr. John J. Kohnke, O.Praem.

Frank KUPKA Hingham  
d. 31 October 1949 Age 67  
bd. 4 November 1949 Hingham  
bachelor  
Havre priest

Josephine KUPKA (p.o. Gildford) Hingham  
d. 3 June 1948 Age 92  
c/d. old age  
bd. 8 June 1948 Hingham  
Rev. Fr. John J. Kohnke, O.Praem.

Arnold J. LANGEL                      Goldstone  
d. 22 August 1968                      Age 38  
c/d. cancer  
bd. 27 August 1968                      Havre  
Sunset Memorial Gardens  
widow: Mrs. Arnold LANGEL  
Rev. Fr. F.B. McHugh, O.Praem.

Gertie LAUER                              Inverness  
d. 10 March 1958                      Age 63  
c/d. found dead in home  
bd. 13 March 1958                      Havre  
widow  
Rev. Fr. Mark A. Steinmetz, O.Praem.

John LAUER                                Inverness  
b.    Chilton, Wisconsin  
d. 13 November 1946                      Age 64  
bd. 18 November 1946                      Havre  
Rev. Fr. John J. Kohnke, O.Praem.

LUDWIG                                      Rudyard  
d. 16 March 1927                      Age 70  
bd. 18 March 1927                      Hingham  
Rev. Fr. J. Martens, O.Praem.

Jerome LUDWIG                              Rudyard  
d. 30 June 1960                      Age 1  
bd. 2 July 1960                      Havre  
parent, Thomas LUDWIG  
Rev. Fr. E.R. Kinate

Mrs. Joe LUDWIG                              Rudyard  
d. 12 July 1959                      Age 64  
c/d. heart attack  
bd. 16 July 1959                      Havre  
widower: Joseph  
Rev. Fr. Andrew C. Micke, O.Praem.

Joseph LUDWIG                              Rudyard  
d. 15 February 1961                      Age 70  
bd. 20 February 1961                      Great Falls  
4 sons, 4 daughters  
Rev. Fr. T.J. Vanderloop, O.Praem.

Joseph Aloysius LUDWIG                      Rudyard  
d. 21 December 1954                      Age 34  
bd. 24 December 1954 Calvary, Havre  
widow: Emma  
Rev. Fr. Gabriel Hinkes, O.Praem.

Andrew LIPP                                Hingham  
d. 10 August 1974                      Age 84  
c/d. old age, stroke  
bd. 13 August 1974                      Hingham  
4 sons, William, Frank, Matt, Phil  
Rev. Fr. Jordan R. Blecha, O.Praem.

Catherine LIPP                              Hingham  
d. 25 June 1948                      Age 59  
c/d. cancer  
bd. 28 June 1948                      Hingham  
widower: Andrew  
Rev. Fr. John J. Kohnke, O.Praem.

John William LIPP                              Hingham  
d. 7 September 1965                      Age 73  
funeral mass 10 Sept. 1965                      Hingham  
bd. 10 September 1965                      Havre  
widow: Angela GISINGL; 4 daughters  
Rev. Fr. T.J. Vanderloop, O.Praem.

Rose Marie LIPP                              Hingham  
d. 23 April 1953                      Age 3½  
bd. 27 April 1953                      Hingham  
parents: Frank & Norma MCKINNEY  
Rev. Fr. John J. Kohnke, O.Praem.

Henry LUKEN                                Rudyard  
d. 17 March 1952                      Age 66?  
bd. 20 March 1952                      Havre  
bachelor  
Rev. Fr. Budde, S.J. in Hingham  
Rev. Fr. Reiger, S.J. in Havre

John R. Lustgraaf                              Rudyard  
d. 12 June 1955                      Age 53  
bd. 16 June 1955                      Rudyard  
widower  
Rev. Fr. Gabriel Hinkes, O.Praem.

Anton MALSOM                                Cottonwood  
d. 19 June 1949                      Age 58  
bd. 22 June 1949                      Havre  
Frances MALSOM  
Rev. Fr. Charles Reiger, S.J.

David Leonard MANGOLD            Inverness  
d. 25 March 1952            few months  
bd. 29 March 1952            Inverness  
parents: Nick MANGOLD, Cecelia WHITE  
Rev. Fr. Costello, C.S.S.R.

Joseph MANGOLD                    Inverness  
d. 15 November 1979           Age 68  
bd. 19 November 1979           Inverness  
widow: Amelia  
Rev. Fr. Martin Philipsen, O.Praem.

Katherine MANGOLD                Inverness  
d. 26 May 1955                Age 67  
bd. 28 May 1955                Inverness  
widow  
Rev. Fr. Gabriel Hinkes, O.Praem.

Leon MANGOLD                     Inverness  
d. 22 November 1975           Age 62  
c/d. cancer, surgery complications  
bd. 24 November 1975           Havre  
widow: Mrs. Barbara  
Rev. Jordan R. Blecha, O.Praem.

Nicholas MANGOLD                 Great Falls  
d. 24 October 1978            Age 51  
Ft. Harrison, Helena, Montana  
c/d. complications after surgery  
bd. 28 October 1978           Inverness  
Rev. Fr. Martin Philipsen, O.Praem.

Terrance MANGOLD                 Inverness  
d. 8 November 1955            Age 14  
c/d. brain tumor,  
blood vessel ruptured  
bd. 10 November 1955           Havre  
parents: Leon MANGOLD,  
Barbara SCHWEITZER  
Rev. Fr. John J. Kohnke, O.Praem.

Elizabeth MANN                    Gildford  
d. 28 January 1954            Age 79  
bd. 1 February 1954           Havre  
widower: Alex MANN  
Rev. Fr. Gabriel Hinkes, O.Praem.

Albert MARUM                      Inverness  
d. 3 November 1918            Age 30  
c/d. Influenza  
bd. 4 November 1918           (Inverness)  
Rev. Fr. Sansone, S.J.

Conrad G. MAY                     Inverness  
d. 15 January 1979            Age 81  
c/d. sudden death, heart attack  
(in Les's Cash Store Inverness  
bd. 19 January 1979           Inverness  
widow: Frances  
Rev. Fr. Martin Philipsen, O.Praem.

George Peter MAY                 Inverness  
d. 12 October 1966            Age 74  
in his sleep  
funeral mass 15 Oct. 1966 Inverness  
bd. 15 October 1966           Havre  
Sunset Memorial Gardens  
widow: Anna  
Rev. Fr. T.J. Vanderloop, O.Praem.  
Rev. Fr. F.B. McHugh, O.Praem.

Margaret McCORMICK North of Gildford  
d. 29 December 1918           Age 75  
c/d. old age  
bd. 31 December 1918           Havre  
Rev. Fr. Sansone, S.J.

John L. McGOWAN                 Rudyard  
b.                                Northwood, N.D.  
d. 28 March 1949              Age 60  
c/d. heart  
bd. 31 March 1949              Havre  
by Jesuits of Havre's St. Jude

John MENAHAN (MINNEHAN)        Joplin  
d. 4 July 1959                Age 52  
c/d. heart attack  
bd. 9 July 1959                Hingham  
widow: Ruth CARLSON  
Rev. Fr. Andrew C. Micke, O.Praem.

MEYER                              Inverness  
b.                                Inverness  
d. 3 February 1917            10 months  
bd. 11 February 1917           Inverness  
Rev. Fr. Sansone, S.J.



Michael Lee MEYER                      Inverness  
d.     May 1953                      Age 66  
bd.     May 1953                      Havre  
widow: Rose  
Rev. Fr. John J. Kohnke, O.Praem.

Mrs. Rose E. MEYER                      Inverness  
d.     19 November 1962                      Age 73  
funeral mass 23 Nov. 62     Inverness  
bd.     23 November 1962                      Havre  
1 son, Donald; 5 daughters, Eileen,  
Claudette, Alda, Ione, Laverne  
Rev. Fr. Thomas Meyer

Claude A. MEYERS                      Inverness  
d.     5 January 1954                      Age 59  
          Washington, D.C.  
bd.     11 January 1954                      Havre  
widow: Mabel  
Rev. Fr. Gabriel Hinkes, O.Praem.

H.B. MOOG                              Inverness  
d.     5 December 1965                      Age 76  
funeral mass                      Inverness  
bd.                                      Havre  
brother: Otto  
Rev. Fr. Vanderloop, O.Praem.

John S. MOOG                              Inverness  
b.                      St. Cloud, Minnesota  
d.     27 April 1949                      Age 61  
c/d. heart  
bd.     30 April 1949                      Havre  
Rev. Fr. John J. Kohnke, O.Praem.

Mrs. Catherine MORRISSEY                      Hingham  
d.     29 November 1943                      Age 71  
bd.     3 December 1943                      Havre  
Rev. Fr. T.L.Werner, O.Praem.

Clarence David MORRISSEY                      Seattle  
d.     6 November 1953                      Age 54  
          invalid for 5 years  
bd.     10 November 1953                      Havre  
parents: John & Catherine MORRISSEY  
widow, separated: Grace  
Rev. Fr. Gabriel Hinkes, O.Praem.

James P. MORRISSEY                      Hingham  
d.     5 December 1969                      Age 61  
c/d. heart attack at basketball  
          game in Hingham gym.  
bd.     9 December 1969     Calvary, Havre  
brother: John  
Rev. Fr. Jordan R. Blecha, O.Praem.

Mrs. Alphonse (Hilda) MULLER                      Hingham  
d.     16 January 1973                      Age 80  
c/d. old age  
bd.     19 January 1973                      Hingham  
widower: Alphonse  
Rev. Fr. Jordan R. Blecha, O.Praem.

John (Jack) MURPHY                      Rudyard  
d.     26 January 1966                      Age 72  
          alone, at home  
funeral mass                      Hingham  
bd.     31 January 1966                      Havre  
bachelor; 2 brothers, 1 sister  
Rev. Fr. T.J. Vanderloop, O.Praem.

Maurice MURPHY                              Rudyard  
d.     16 May 1947                      Age 76  
bd.     19 May 1947                      Havre  
nephew: Mike MURPHY  
Rev. Fr. John J. Kohnke, O.Praem.

Michael MURPHY                              Rudyard  
d.     21 December 1967                      Age 76  
c/d. heart attack  
          in Rudyard bowling alley  
funeral mass 27 December     Hingham  
bd.     27 December 1967                      Havre  
widow: Mrs. Pauline MURPHY  
Rev. Fr. F.B.McHugh, O.Praem.

Paul DeMURRAY                              Hingham  
d.     30 September 1916                      Age 55  
c/d. hemorrhage of brain  
bd.     3 October 1916                      Hingham  
Rev. Fr. Sansone, S.J.



Baby Linda Ann RILEY Inverness  
d. 14 February 1964 Age 6 months  
bd. Inverness  
parents: Adrian RILEY,  
Mary Ann EVANS  
Rev. Fr. T.J. Vanderloop, O.Praem.

Michael SCHWEITZER Goldstone  
b. Russia  
d. 31 January 1942 Age 64  
c/d. embolism  
bd. 3 February 1942 Goldstone  
Rev. Fr. J. O'Brien, S.J.

Mrs. Klistine ROCKSTEAD Great Falls  
d. 12 March 1971 Age 69  
funeral mass 15 March 1971 Gt.Falls  
bd. 15 March 1971 Hingham  
widow: Leon  
Rev. Fr. Jordan R. Blecha, O.Praem.

Michael SCHWEITZER Rudyard  
d. 8 May 1956 stillborn  
bd. 10 May 1956 Inverness  
parents: Anton SCHWEITZER,  
Lizzie Rosh  
Rev. Fr. John J. Kohnke, O.Praem.

Mrs. Barbara SCHAWABE Goldstone  
d. 16 June 1919 Age 63  
c/d. pneumonia  
bd. 18 June 1919 Goldstone  
Rev. Fr. Sansone, S.J.

Mary Sedivy Hingham  
d. 10 February 1948 Age 75  
c/d. dropsy  
bd. 14 February 1948 Hingham  
Rev. Fr. John J. Kohnke, O.Praem.

William SCHROER Rudyard  
b. LaCrosse, Wisconsin  
d. 28 April 1943 Age 69  
c/d. heart trouble  
bd. 1 May 1943 Havre  
Rev. Fr. John J. Kohnke, O.Praem.

Vincent SEDIVY, Sr. Hingham  
d. 18 June 1957 Age 59  
c/d. heart attack  
bd. 21 June 1957 Hingham  
widow: Mildred  
Rev. Fr. John J. Kohnke, O.Praem.

Anton SCHWEITZER Hingham  
d. 22 August 1968 Age 63  
c/d. cerebral hemorrhage  
died instantly  
bd. 26 August 1968 Calvary, Havre  
widow: Mrs. Anton SCHWEITZER  
Rev. Fr. F.B. McHugh

Mrs. James (Julie) SMRZ Hingham  
d. 21 October 1970 Age 70  
c/d. accidental fall on stairs  
bd. 26 October 1970 Highland, Havre  
widower: James  
Rev. Fr. Jordan R. Blecha, O.Praem.

Franciska SCHWEITZER Hingham  
d. 5 August 1961 Age 78  
bd. Goldstone  
3 sons, 4 daughters  
Rev. Fr. T.J. Vanderloop, O.Praem.

Joseph SOHM Fresno  
d. 21 March 1953 Age 84  
bd. 25 March 1953 Havre  
widower  
Rev. Fr. John J. Kohnke, O.Praem.

Leo SCHWEITZER Rudyard  
d. 19 January 1978 Age 65  
c/d. sudden death, heart attack  
(at Great Falls airport)  
bd. 23 January 1978 Inverness  
widow: Theresa  
Rev. Fr. Eugene Hruska  
Rev. Fr. Jordan R. Blecha, O.Praem.

Mrs. Mary SOHM Fresno  
d. 26 September 1940 Age 85(?)  
c/d. old age and heart trouble  
bd. 28 September 1940 Havre  
Rev. Fr. John J. Kohnke, O.Praem.

Daryl Joseph SPICHER Hingham  
d. 22 December 1972 Age 10  
hydrocephalic all his life; body  
donated to science research:  
University of North Dakota.  
parents: Daryl and Joyce  
Rev. Fr. Jordan R. Blecha, O.Praem. m

Lynne Marie SPICHER Hingham  
d. 22 October 1969 Age 17  
c/d. auto-train accident  
bd. 25 October 1969 Hingham  
mother: Mrs. Rodney SPICHER  
Rev. Fr. M.J. Beemster, O.Praem.  
Rev. Fr. Jordan R. Blecha, O.Praem.

Rodney SPICHER Hingham  
d. 26 November 1964 Age 53  
c/d. cancer of the bone  
bd. 28 November 1964 Hingham  
widow: Hilda GEHLEN  
2 sons, 3 daughters  
Rev. Fr. T.J. Vanderloop, O.Praem.

Joseph SPINLER Havre  
d. 20 June 1981 Age 90  
bd. 23 June 1981 Hingham  
widow: Frances PESTER  
Rev. Fr. Martin Philipsen, O.Praem.

Rosalie Madalon Theresa SPINLER Hingham  
d. 30 September 1954 Age 18  
bd. 2 October 1954 Hingham  
parents: Joseph SPINLER  
Frances PESTER  
Rev. Fr. Gabriel Hinkes, O.Praem.

Vencil SPINLER Rudyard  
d. 4 September 1981 Age 63  
found dead at home 9 Sept. 1981  
bd. 10 September 1981 Rudyard  
1 daughter in Florida, 3 sisters,  
3 brothers including Frank, Hingham  
Rev. Fr. Martin Philipsen, O.Praem.

Mrs. Vencil SPINLER Rudyard  
d. 9 January 1975 Age 69  
c/d. old age  
bd. 13 January 1975 Rudyard  
widower: Vencil  
Rev. Fr. Jordan R. Blecha, O.Praem.

John STEFFL Hingham  
d. 2 June 1956 Age 76  
c/d. heart attack and stroke  
bd. 6 June 1956 Hingham  
widow: Mrs. STEFFL  
Rev. Fr. John J. Kohnke, O.Praem.

John SUROVI Hingham  
d. 23 October 1948 Age 63  
c/d. tractor accident  
bd. October 1948 Cold Spring, Minn  
wife died in 1929  
Rev. Fr. John J. Kohnke, O.Praem.

Paul SUROVI Hingham  
d. 9 August 1971 Age 84  
c/d. old age, in rest home for a year  
bd. 12 August 1971 Hingham  
widow: Mrs. SUROVI  
Rev. Fr. Jordan R. Blecha, O.Praem.

C.J. THENNIS Gildford  
d. 25 June 1949 Age 69  
c/d. dropsy  
bd. 29 June 1949 Havre  
widow: Minnie THENNIS  
Rev. Fr. John J. Kohnke, O.Praem.

Mrs. Christopher THENNIS Gildford  
d. 3 May 1971 Age 90  
c/d. old age, in rest home many years  
bd. 6 May 1971 Calvary, Havre  
daughter: Mrs. John CHINADLE  
Rev. Fr. Jordan R. Blecha, O.Praem.

William E. TONER Gildford  
d. 23 June 1974 Age 19  
c/d. accident/suicide  
bd. 26 June 1974 Havre  
parents: Tom and Virginia  
Rev. Fr. Jordan R. Blecha, O.Praem.

Emily Anna TUTTLE                      Rudyard  
d. 14 September 1981                      Age 81  
bd. 16 September 1981                      Havre  
son: Alvin KREJCI  
Rev. Fr. Martin Philipsen, O.Praem.

Unidentified person  
d. 5 October 1917  
bd. 7 October 1917  
Rev. Fr. Sansone, S.J.

Unidentified person  
d. 27 December 1918  
c/d. gallstones  
bd. 29 December 1918                      Goldstone

Mrs. Ben ULMEN                              Rudyard  
d. 18 July 1941  
c/d. cancer  
bd. 21 July 1941                              Hingham  
Rev. Fr. John J. Kohnke, O.Praem.

Benjamin W. ULMEN                      Sandy, Oregon  
d. 13 September 1961                      Age 73  
chapel service 13 Sept 1961,  
Sandy, Oregon  
bd. 18 September 1961                      Hingham  
7 sons, 5 daughters  
Rev. Fr. Jackson

Mary Helen ULMEN                      Gresham, Oregon  
d. 14 January 1981                              Age 46  
c/d. Down's Syndrome  
bd. 17 January 1981                              Hingham  
brother: Clifford  
Rev. Fr. Martin Philipsen, O.Praem.

ULMEN  
No further data  
In book between 30 December 1940  
AND 23 August 1942.

James VAKOCH                              Hingham  
d. 11 August 1955                              Age 75  
c/d. died in sleep, found dead  
bd. 16 August 1955                              Hingham  
bachelor  
Rev. Fr. Timothy Werner, O.Praem.  
Rev. Fr. Gabriel Hinkes, O.Praem.

Dora VANDESSEL                              725 Longstaff  
Missoula, Mont  
d. 7 June 1964                                      Age 73  
bd. 12 June 1964                              St. Anthony's  
Missoula, Mont  
widower: Francis VANDESSEL  
Rev. Fr. O'Hare

Julius VANDESSEL                              Joplin  
d. 30 January 1972                              Age 76  
c/d. cancer  
bd. 3 February 1972                              Havre  
widow: Mrs. VANDESSEL  
Rev. Fr. Jordan R. Blecha, O.Praem.

Agnes Margaret VAVRUSKA                      Hingham  
d. September 1950 several months  
bd. 8 September 1950                              Hingham  
parents: Jacob VAVRUSKA  
Marianne WENDLAND  
Rev. Fr. I. Mulligan, C.S.S.R.

Bernard VAVRUSKA                              Hingham  
d. 10 August 1962                              Age 11  
bd. 22 August 1962                              Hingham  
parents: Jake VAVRUSKA  
Marianne WENDLAND  
Rev. Fr. T.J. Vanderloop, O.Praem.  
(vacant house fire)

Doris VAVRUSKA                              Hingham  
d. 10 August 1962                              Age 9  
bd. 22 August 1962                              Hingham  
(vacant farm house fire)  
parents: Jake VAVRUSKA  
Marianne WENDLAND  
Rev. Fr. T.J. Vanderloop, O.Praem.

Edith VAVRUSKA                              Hingham  
d. 10 August 1962                              Age 8  
bd. 22 August 1962                              Hingham  
parents: Jake VAVRUSKA  
Marianne WENDLAND  
Rev. Fr. T.J. Vanderloop, O.Praem.  
(vacant farm house fire)

Fred VOSEN No. of Box Elder, Mont  
d. 10 June 1918 Age 16  
c/d. appendicitis  
bd. 13 June 1918 Havre  
Rev. Fr. Sansone, S.J.

Mrs. Mary WALKER Inverness  
d. 2 March 1917 Age 56  
c/d. heart attach  
bd. 4 March 1917 Inverness  
Rev. Fr. Sansone, S.J.

Mrs. Anna WARHANK Goldstone  
d. 17 February 1920 Age 32  
c/d. pneumonia  
bd. 20 February 1920 Goldstone  
Rev. Fr. Sansone, S.J.

Mike WARHANK Goldstone  
b. Austria  
d. 2 June 1947 Age 72  
bd. 6 June 1947 Goldstone  
Rev. Fr. John J. Kohnke, O.Praem.

Andrew WENDLAND Rudyard  
d. 20 June 1951 Age 59  
bd. 23 June 1951 Hingham  
Mrs. Catherine  
Rev. Fr. John J. Kohnke, O.Praem.

Ann Cecelia WENDLAND Rudyard  
d. 18 July 1962 Age 1 day  
bd. 20 July 1962 Havre  
parents: Philip WENDLAND  
Lorena DIEMERT  
Rev. Fr. Jordan R. Blecha, O.Praem.

Mrs. Katherine WENDLAND Rudyard  
b. McCloud Co. Minn.  
d. 20 March 1944 Age 72  
bd. 24 March 1944 Hingham  
Rev. Fr. John J. Kohnke, O.Praem.

Katherine WENDLAND (Infant) Rudyard  
d. 20 June 1962 Age 5 days  
bd. 27 June 1962 Hingham  
parents: Harlan WENDLAND  
Eleanor Mary DIEMERT  
Rev. Fr. T.J. Vanderloop, O.Praem.

Lawrence Anthony WENDLAND Rudyard  
b. Havre  
d. 11 February 1947 Age 3 years  
c/d. Burns  
bd. 13 February 1947 Hingham  
parents: Harlan WENDLAND  
Eleanor DIEMERT  
Rev. Fr. Timothy L. Werner, O.Praem.

Leon August WENDLAND Rudyard  
d. 23 August 1942 2 hours  
bd. 25 August 1942 Hingham  
parents: Harlan WENDLAND  
Eleanor DIEMERT  
Rev. Fr. John J. Kohnke, O.Praem.

Mrs. Margaret WENDLAND Rudyard  
d. 13 April 1976 Age 84  
c/d. cancer; surgery & complications  
bd. 15 April 1976 Hingham  
husband Andrew, deceased  
Rev Fr. Jordan R. Blecha, O.Praem.

Phillip WENDLAND Rudyard  
d. 15 March 1975 Age 53  
c/d. coronary  
bd. 19 March 1975 Havre  
widow: Mrs. Lorena 'Rena' DIEMERT  
Rev. Fr. Jordan R. Blecha, O.Praem.

Theresa WENDLAND Rudyard  
b. Havre  
d. 24 November 1946 Age 12 days  
c/d. double pneumonia  
bd. 26 November 1946 Inverness  
Rev. Fr. John J. Kohnke, O.Praem.

WHITE Inverness  
d. 1914 Age 6  
Rev. Fr. Sansone, S.J.

Alphonse WHITE Inverness  
d. 22 January 1952 Superior, Iowa  
bd. 26 January 1952 Inverness  
widower  
Rev. Fr. Timothy Werner, O.Praem.

Mrs. Rose WHITE Joplin  
d. 9 March 1947, Joplin Age 78  
c/d. heart  
bd. 13 March 1947 Inverness  
Rev. FR. Timothy L. Werner, O.P.

Mrs. Alta WHITE Inverness  
b. (Goldstone) Rudyard  
d. 14 November 1944 Age 34  
bd. 18 November 1944 Inverness  
Rev. Fr. John J. Kohnke, O.Praem.

Mrs. Valentina WILMES Inverness  
(nee Jayek)  
d. 9 February 1911 Age 31  
bd. 13 February 1911 Inverness  
Rev. Fr. Sansone, S.J.

David Edward NESS WHITE-Inverness  
d. 28 May 1948 Age 5  
c/d. rheumatic fever  
b. 1 June 1948 Inverness  
Rev. Fr. John J. Kohnke, O.Praem.

Mrs. Aaron WILSON Rudyard  
d. 9 February 1977 Age 73  
Widow: Aaron  
c/d. Massive heart attack  
bd. 11 February 1977 Havre  
Rev. Fr. Blecha, O.Praem.

Joseph David WHITE Inverness  
d. 5 December 1949 Age 1 day  
bd. 7 December 1949 Inverness  
parent: Herb WHITE  
Havre Priest

\*\*\*\*\*



Our Lady of Ransom Church and Rectory in Hingham. The church was built between 1912 and 1914. The rectory was built in 1926.

SURNAME INDEX  
TO  
MARCH AND SEPTEMBER ISSUES  
1981  
OF

"THE SEARCHER"

VOLUME 2, NUMBERS 1 & 2

Compiled by Betty L. Marshall

(A)		(B)	
AABERG, Helen Ann	2, 3, 5, 8, 29, 34	BAKER, Charles	36, 37, 38, 39
ADAMS, Sarepta	44	Frank Charles	36, 37, 38, 39, 40
AIKEN, Loie	47	Franklin	39, 40
, Samuel W.	47	Helen	36, 37, 38, 39
AINLEY, Arthur M.	47	Major E. M.	46
Bertha M.	47	Theresea	11
Elizabeth A.	47	Walter	36, 37, 39
George T.	47	BARRETT, Monte Allen	47
John H.	47	BASSETT, Catherina	47
ALAIR, Hilda	47	Cecil F.	47
Mr.	47	Wayne George	47
ALBRIGHT, Edna A.	11	BATES, Katharine Lee	42
Ernest G.	11	BATHKE, Erwin A.	47
Evelyn Swanson	11	Hazel R.	47
Leslie Thomas	11	Merle F.	47
ALDEN, Almiria	8	BAUMGARTNER, Joe	34
Darius Abner	8	BECKNER, Jacob	9
ALLEY, Ellen May	47	Kathryn Keith	47
Ina Noreen	47	Mary Elizabeth	9
James	41	BEISSEL, Mary Ann	8
ANDERSON, G. Algot	47	William Andrew	8
George W.	47	BERG, Alfred H.	48
Hulda A.	47	Andrina G.	48
Karen D.	47	Christ	48
Mary Christina	9	Knute	48
Olof	9	Marie	48
Peter T.	47	Shiela Lee	48
Ted	47	BERGSLAND, Gustavus Adolphus	19
Victor	47	BERTIN, J.	48
ANGLIM, Mike	11	BIEGALKE, Paul M.	11
ANTONINUS, M.	35	BIEGONAK, Angeline	5
ARMOUR, Richard	33	BIEGONEK, Analius Frances	34
ARMSTRONG, Etta M.	47	Mickel	34
James C.	47	BITTNER, Caroline	42
Thomas	47	Daniel	42
ARTHUR, Mary	11	Fred	42
AXNESS, Bert	47	Jake	42
Carl O.	47	John	42
Hilda	47	Kate	42



BITTNER, Liz 42  
 Valentine 42  
 BLANCHARD, Homer J. 12  
 BLOMQUIST, Carl 12  
 BOCK, Tom 12  
 BOND, \_\_\_\_\_ 48  
 BORYS, Stanley 12  
 BOYER, Donald G. 48  
 Juanita Marie 48  
 BOZIANOS, James 48  
 BRADY, Kenneth Lee 12  
 BRAGG, A.G. 48  
 BRAIN, Orval L. 12  
 BRAUN, Elsie T. 48  
 Robert George 48  
 BROADHURST, Claude M. 48  
 Joseph J. 48  
 Maggie A. 48  
 BROWN, Curtis David 48  
 Fred 48  
 BUBNASH, John 12  
 John W.B. 12  
 Leroy 12  
 Susan 12  
 BUFFINGTON, Quincy R. 48  
 BURCH, Gladys E. 48  
 BURGESS, Fenton 48  
 Inez 48  
 BURKE, Edmund 15, 17  
 Mrs. Erstine 48  
 BURKHEAD, Alfred Lee 48  
 BURROWS, \_\_\_\_\_ 12  
 BUSS, Julius 10, 44

(C)

CADY, Barbara 3, 9, 29  
 Chas. 48  
 Floyd W. 48  
 Floyd Wm. 48  
 Gary 3, 8, 29,  
 43  
 Helen 48  
 John 43  
 John Thompson 43  
 Mary C. 48  
 Wallace E. 48  
 CAPPON, Lester J. 28  
 CAREY, M. B. 46  
 CARGILL, Hugh A. 48  
 CARLSON, Axel W. 49  
 CARLSTAD, Ed 29  
 Eunice 29  
 CARROL, R.C. 49

CARTER, Billings 43  
 Mary Ann 43  
 CASH, John C. 49  
 Mary C. 49  
 Rose M. 49  
 CAVITT, Rosemary Cole 12  
 CHISAM, Violet 49  
 CHISTA, Louise 12  
 CICON, Carrie R. 49  
 James L. 49  
 Joseph 49  
 Michael 49  
 CLARK, Mary 10  
 COCKRILL, James R. 49  
 COLBRY, \_\_\_\_\_ 49  
 COLDHAM, Peter Wilson 28  
 COLE, Budd 43  
 Charles 43  
 David Henry 10, 43  
 Gordon 43  
 Mary Agnes 12  
 Nellie 43  
 Paul 43  
 Peter 10, 43  
 Thomas 43  
 Wilford 43  
 COOLEY, Lemon 49  
 CORBETT, Allen Boyd 49  
 CORY, J. 49  
 CRAMER, Chas. 49  
 CRAWFORD, Matilda 49  
 CRIST, M. R. 49  
 CROWELL, Marquerite Adele 12  
 Mary Eileen 12  
 CRUM, Katherine 9  
 CUSHING, Elizabeth 49

(D)

DAHINDEN, Marj 3, 29  
 DALEEN, Fred J. 49  
 DEYOUNG, Edith L. 12  
 Samuel 12  
 DIDIER, Pearl 49  
 DIEMERT, Anna 12  
 Eugene 12  
 DODDS, Margurite 41  
 DOHRS, Wm. 49  
 DOLL, Andrew 7  
 DOROTHY, John Thomas 43  
 Sarah 43  
 Thomas 43  
 DULL, Cornelius E. 49  
 DUNCAN, Helen Rose 49  
 Troy Wallace 49

(E)

EARL, Delbert R. 49  
 Elsie M. 49  
 W. H. 49  
 EASTMAN, Ross E. 49  
 EGGERS, Arthur 33, 49  
 ENERSON, Hannah 49  
 John Alfred 49  
 Martin 49  
 ENGEBOR, \_\_\_\_\_ 43  
 ENGEBRETSON, Louise 20  
 ENGSTROM, E. Albert 49  
 Rose 49  
 Sarah A. 50  
 ERICKSON, Alvina 19  
 Donald Joseph 19  
 Dorothy 19  
 Emma M. 19  
 Fred N. 19  
 George M. 19  
 Jeanette Luella  
 (Penny) 19  
 John Theodore 50  
 Marie 19  
 ERNST, Janell E. 50  
 ERVINE, \_\_\_\_\_ 50  
 EVANS, Ettie 8  
 Henry 8  
 James A. 50  
 EVELAND, Haward 3, 29  
 Lilly 3, 29

(F)

FACH, Magdalena 8  
 FAUCHALD, Harold 50  
 FENGER, Clarence 50  
 Frederick H. 50  
 Paulina A. 50  
 Willmer Evert 50  
 FIEDLER, John 12  
 Josephine 12  
 Val 12  
 FILBY, P. William 28  
 FITZPATRICK, Sophia 12  
 Wilbur LeRoy 50  
 FLATER, Gottfried 34  
 Otto 34  
 FLINT, Andrew 50  
 FLOGUM, Harold 50  
 FOSSEN, Linda 1, 3, 10, 28,  
 29, 43, 44

FRANK, Clara E. 50  
 George W. 50  
 Weldon R. 50  
 FREMO, Ralph 50  
 FRENCHIE, \_\_\_\_\_ 12  
 FRESEL, Anna 34  
 FRITZ, Amy Marie 13  
 FUNDERHIDE, Edith 13  
 Paul 13  
 FURLONG, David Keith 50  
 Edward Russell 50

(G)

GABBERT, Katherine 50  
 GAGNON, Elise 13  
 Francis L. 13  
 Geo. W. 13  
 Leon 13  
 Louis 13  
 Rose M. 13  
 GEORGE, Bill 30  
 Olive 18, 30  
 Quinton E. 50  
 GESSWEIN, \_\_\_\_\_ 50  
 GIBSON, \_\_\_\_\_ 30  
 John O. 18  
 Mollie 18  
 GIFFORD, Ione E. 50  
 O. D. 50  
 Olen D. 50  
 GOETTLE, Magdalena 7  
 GOULED, Vivian 33  
 GRAFF, Richie 13  
 GRAHAM, \_\_\_\_\_ 46  
 GRANGER, Julius N. 8  
 GRAUMAN, Gust 50  
 Tillie 50  
 GREEN, George S. 50  
 Pearl N. 50  
 GREER, Mildred L. 50  
 GRIENER, Harry P. 13  
 GROVOM/GROVUM Andrew 9  
 Halvor 9  
 Neils Olson 9  
 Nels 9  
 Ole 9  
 GUMMER, Don 51  
 GUNDERSON, Douglas 51  
 Ed 51  
 Gary Allen 13  
 Geo T. 51

(H)

HADFORD, Anna Marie	35
HAGEN, Alfred	51
HALL, _____	51
HAMILTON, _____	36
HANRAHAN, Bridgett	42
HANSON, A. B.	51
Albert	9
A. Chris	51
Anna Mae	3, 9, 29, 30 42, 45
Clifford Glines	51
Mary L.	51
Susan May	51
HARLEM, Mary	51
HARMON, David John	13
HARRIMAN, Darlene F.	51
HARSTAD, Annie	51
HARVEY, Adelaide C.	51
Albert G.	51
Jacob N.	51
HAVEN/DEHAVEN, Ruben D.	34
HAWKS, Clarence A.	51
HAY, Beryl M.	51
John B.	51
HEIDEBRECHT, Bessie Agnes	51
HEIMBIGNER, Henry Adam	18
Joseph G.	51
Lon Leroi	51
Neva Gibson	30
Shawn A.	51
HELDT, Otto	51
HELFERICH, B. B.	31, 32
HEMANS, Mrs.	46
HENDERSHOT, _____	51
HENDERSON, Adam	51
HERMAN, Gary	51
HESS, George H.	51
HIGGENS, Margo	28
HILL, Horace S.	51
J. J.	46
Myrtle M.	51
Ray Kermit	51
HOCHBERGER, Francis	29
HODGES, Catherine	51
Frederick V.	35
James	51
Sarah Ann	35
HOLLISTER, Lenore	52
HOLM, Alfred	52
Andrena	52
John	52
Torger A.	52

HOLMESTAD, Jens O.	18
HOLMQUIST, George	52
HOLZNER, Ernest	52
Martin	52
HOWELLS, William Dean	16
HOWREY, Charles E.	52
HUBBARD, A. A.	44
Almira	44
Daniel	44
Edwin	44
<b>Elbert</b>	40
Emaline	44
Foney	44
Hamilton	44
Harmon	44
Hugh	44
John	44
Julia	44
Martin	44
Mary	10, 43
Olive	44
Polly	44
Ruggles	44
HULL, Anselm J.	13
Mary Ann	13
Mary Elise	13
HUNNEWELL, Anna	52
George T.	52
HUNT, Henry	43
Matilda	43
HUTCHESON, Dorothy M.	13
Edward F.	13
Walter W.	13
HUTCHISON, Blanche Mae	52
John W.	52

(I)

ISH, Bennie C.	52
Helen Lucille	52

(J)

JABES, Carrie	52
Emil J.	52
William E.	52
Woodrow	52
JACOBSEN, John W.	52
JACOBSON, Clara	52
Helmer J.	52
John O.	52
Orville T.	52
JANKE, George W.	52

JENSEN, Bodil Christine	9	KERR, Ida	32
Douglas Walter	52	Lucille Isobel	53
Hans P.	52	Raymond M.	53
Julia M.	13	KESSLER, _____	34
Mary Christina	9	KEWE, Mary	53
Peter	9	KIDD, Kimberly Rae	53
JEPPESEN, Dagny H.	52	Mary Nellie Maria	53
Emil J.	52	KIRSCHBAUM, Frank	14
Harold	52	KJER, Palmer	53
Karl H.	52	KJOSTELSON, Johan	9
Wesley H.	52	KOCH, Katherine M.	53
JEWELL, Charles S.	53	KOLSTAD, Anna S.	53
Jane Rae	53	Christian C.	53
JOHNS, Charles O.	53	Hannah Johnson	53
JOHNSON, Arleen	53	Henry B.	54
Arthur K.	53	Sonja Brenda	53
Arthur Leroy	53	KORPI, Robert R.	14
Baby Boy	53	KUHRY, Elizabeth H.	14
Christian	9	Peter M.	14
JOUBERT, _____	33	Valentine	8
		KULPAS, Olga M.	54
		Osker K.	54

(K)

KAISER, Art	38
KANTOROWICZ, John	14
Katherine	13
Stanislaw	13
KEITH, Dodds	53
Edmond Dodds	41
Evelyn Smith	53
Hazel V.	53
James Patrick	53
Jenny L.	53
John	53
Ina R.	53
Lloyd D.	53
Martha Ellen	53
Mell J.	46
Milam P.	53
Molly	53
Mrs. Tom	33
Russell F.	53
Thomas Dodds	53
Wanda	3, 29
KELDRAUK, John	53
KERKENDAL/KIRKENDAHL/KIRKENTAL/	
KRIKENDAL, August	31, 32, 53
Bill	32
Charley	32
Ed	32
Gustav	32
Julia	32
Lou	32
Luissa	32
Margaret	32
Mary	32
Pauline	32

(L)

LAAS, Gale Ionnæ	54
Nick	54
Tedi Ann	54
LACE, Henry	54
LAKEY, Alex L.	54
Gordon E.	54
Melvina G.	54
LAIRD, Donald	54
Frank	54
James	54
John	54
John R.	54
Lucy	54
Pat	3, 29
LALUM, Margaret McCarty	54
LARSON, Albert	54
Albert K.	54
Anna	54
Dorothy M.	54
John A.	54
Oliver J.	54
Susie	54
Paul T.	54
LATTIMER, Charles	54
Nancy Jane	54
LAWLER, Otis	54
LAYTON, Emma	54
Helen J.	54
Henry T.	54
Lorraine L.	55
LAZURE, John B.	14
John W.	14

LEE, _____	55	MATISDATTER, Andrina Matilda	43
Ole T.	43	MATKIN, John R.	55
Tena O.	14	Lora L.	55
Torger	43	Louden E.	55
LEHRMAN, Albert	55	Robert E.	55
Bessie	55	MATTSON, Andrew A.	56
Elmer G.	55	Minnie Amelia	56
LIATSOS, Sandra	5	MAY, Anna Laird	54
LINDELAND, Emma	55	MCBRIDE, Clark Earl	56
LISKA, Frank	14	Henrietta	8
John	14	MCDANIELS, Charles	14
Mrs.	14	Margaret	14
Thomas	14	MCDERMITT, Mary Montelius	42
LOEHR, August	14	MCDOWELL, Blake J.	56
Bertha	14	Clarence	56
LOGAN, Edith	14	James G.	56
LONGFELLOW, _____	29	John H.	56
LUDWIG, Pat	29	John Keith	56
LUND, Edward C.	55	John W.	56
Loyd M.	55	Mary K	56
LYDERS, Anna A.	55	MCKELVEY, Sarah	9
Eileen C.	55	MCMASTER, Sam	56
Martin H.	55	MEISSNER, George	14
		Margaret	14
		MEYER, Mary K.	28
		MEYERS, Frances Mary	8
		Marilyn(Siewert)	8
		MIDBY, _____	56
(M)		MILLER, _____	56
MADER, Aloysious George	8	A. M.	56
Anthony Joseph	7	Tony	34
Clement E. F.	8	Victor	56
Cryil T.	8	MILLES, Alice	14
Magdalena(Goettle)	7	Aloysius L.	14
Mary	7	MITCHELL, Carrie	56
Ralph	8	Martha	56
MAGSLANGRUD, Nils O.	55	William	56
MAHAR, Patience	42	MOOG, John D.	56
MAHER, Alta A.	55	John Sylvester	41
Robert L.	55	Una	3, 7, 8,
MAITLAND, William L.	55		29, 41
MAJEWSKI, Joseph	14	MOOTZ, Edmond	35
Katherina	14	Edward	35
MANVEL, A.	46	MONTELIUS, Esther	42
MARET, Ermy Cleo	55	Walter	42
MARSHALL, Betty	1, 2, 3, 9,	William Frederick	42
	28, 29, 31,	MORGAN, John H.	56
	32	John	42
Dilla	55	Mathias	42
Robert E.	55	Patrick	42
William	55	Thomas Frances	42
William Rob't Jr.	55	MORKRUD, Gurie	56
William Rob't Sr.	55	MORRIS, C. W.	28
MARTELL, Arnold	55	William	29
Emmett	14	MORRISON, _____	56
MARQUAND, John Phillips	19	MORWOOD, James	9

MORWOOD, Katherine 9  
 Mary 9  
 Matilda 9  
 Nancy 9  
 Sarah 9  
 MUIR, Robert A. 56  
 MUNCY, Elmer G. 56  
 Freda Minnie 56  
 MURRAY, \_\_\_\_\_ 56  
 Burnham H. 56  
 Chas. H. 56  
 Findlay 56  
 George 56  
 George H. 56  
 Ida May 56  
 Janie 56  
 Nannie B. 56  
 MUSTEN, George 56

(N)

NASH, Phebe S. 10, 44  
 NEALY, L. Lavern 56  
 NELSON, Jack 18  
 Mollie Gibson 18  
 Oscar 18, 30  
 NIXON, A. B. 46  
 NORDSTROM, Axel L. 57  
 Edw'd J. 57  
 Jennie A. 57  
 NORRIS, Arthemas "Art" 57  
 Eugene 57  
 Jennie 57  
 LeRoy 57  
 NUTT, Elnora 57

(O)

O'BRIEN, Marshall 14  
 OHMAN, John 57  
 OLEAN, \_\_\_\_\_ 34  
 OLHEISER, Philippina 8  
 OLSON/FOSSUM, Benjamin 43  
 ORAW, Joseph 57  
 OSLER, Edmund G. 57  
 John G. 57  
 John K. 57  
 Josephine Evelyn 57  
 Mary D. 57  
 OSWOOD, Bernett 57  
 Canute 57

Celia 57  
 Christine 57  
 Ida M. 57  
 Jacob F. 57  
 John E. 57  
 Nils H. 57

(P)

PARIS, Louis 14  
 PEABODY, A. P. 39  
 PECK, \_\_\_\_\_ 46  
 PERKINS, Zilpha 10  
 Zilpha N. 43  
 PETERSEN, Mary Christina 9  
 PETERSSEN, \_\_\_\_\_ 57  
 PETLAK, Bernice 15  
 Frank 15  
 Helen 15  
 PIERSON, Erwin James Jr. 57  
 PIMLEY, Charles 10  
 Isabella 10, 44  
 James 10  
 James Henry 44  
 Mary 10, 44  
 Mary Ann 10  
 Maud 10  
 Richard 10, 44  
 Wayne 10  
 PINKERT, \_\_\_\_\_ 7  
 PLANK, David 57  
 Emma 57  
 Leonard 57  
 Stella 57  
 POETZL, Franklin K. 35  
 POIER, Bernice Helen 5  
 POSEY, Sarah Elizabeth 34  
 POTTS, Baby 57  
 Joseph D. 57  
 POURRAY, VerDel Alley 57  
 PROHL, William 57  
 PUGSLEY, Henrietta 57

(Q)

QUINLAN, Mary B. 15

(R)

RAABE, William E. H.	57
RADTKE, Fritz	57
RAMSEY, Anna	8
RAUNIG, Mitchell Dean	15
RAUSCH, _____	8
READ, Martin	5
REHAL, Richard	15
REID, James	58
James Jr.	58
Richard	58
Robert	58
Wilma Irene	58
REIMER, Luissa	32
Liisa	32
REISENAUER, Martin J.	15
REMINGTON, Robert L.	58
RESE, Ole P.	58
RIEBE, George C.	15
Mary F.	15
RIECK, Henry	58
John	58
RISWOLD, Samuel	58
Sivert	58
ROACH, David	58
ROBOWEITRA, Emma	57
ROCKMAN, Christen I.	58
Lloyd Harold	58
Lucy A.	58
Richard Noel	58
Sevier	58
Willard C.	58
ROCKS, John	58
Michael	58
ROGERS, Minnie Adel	8
ROKE, John S.	58
Mary C.	58
Richard	58
ROLPH, Anna V.	15
Anthony F.	15
ROMAIN, _____	5, 34
Clarence	5
ROSS, Juanita	58
ROWE, Jessie	4
RUDE, Elmer O.	58
Florence Annie	58
RUBY, Beulah Faye	20
RUDOLPH, Lyle E.	58

(S)

SANDERS, Hanna	58
SCHAEFER, Donald John	15
Gerald	15
Melvin L.	15
SCHAFFER, Charles	59
Jacob	59
Matilda	59
Vivian E.	59
SCHNEIDER, Alma M.	59
Fred G.	59
Henry	59
Richard	15
SCHOONOVER, Ruth	59
SCHUBERT, Frank	15
SCHUHMACHER, Helen J.	15
Leo J.	15
Louis H.	15
SCHULTZ, August	59
Maude F.	59
SCHULZ, John	59
John F.	59
Marie	59
SCHUTT, _____	7
SCHWAB, August W.	59
Helen	16
John	16
John A.	16
Leo	16
Mary	16
SCHWANDNER, August	16
SCHWEDE, DeForest L.	59
SCOTT, Walter Dell	39
SCRIBNER, D.	59
SEBASTIAN, Anna H.	16
SEIDLITZ, Gary Matthew	16
John M.	59
Richard	16
SEMENINK, John	16
Mary	16
May	16
SHAKESPEARE, William	8
SHANLEY, George	37
SHEPHERD, Addie	59
Alice	3, 29, 42
Eliza Jane	59
George N.	59
Harley G.	59

SHEPHERD, Harold L.	59	STANDIFORD, Gordon M.	60
John W.	59	John W.	60
Lottie	59	Mary	60
Otto H.	59	Nellie F.	60
Paul	59	Peggy Sue	60
Ralph H.	59	STAUDACHER, Amanda	61
Wayne H.	60	Ethel M.	16
SHETTEL, Cynthia I.	60	George Thomas	61
Dony	60	Jody	16
John A.	60	John M.	60
John N.	60	Leonard M.	61
Levi	60	Margaret Ann	16
Wm. "Billie"	60	Margaret E.	60
SIEWERT, Marylin	8	Thomas Andrew	61
SILBERMAN, Anna	60	STEEN, Abraham	18, 19, 30
William	60	Andrew S.	18, 19
SIMONS, Baby	60	Gunhild	19
SIMONSON, _____	60	Herman T.	19
SINDT, Wesley L.	60	John T.	9, 19
SISSEL, _____	43	Theodore	18
SITCH, _____	60	STEVEN, Martha Rae	61
SKABRONSKI, William	16	STEWART, Rose	61
SKARI, Carman M.	60	STIPP, Arthur D.	61
Gina J.	60	Earmel R.	61
Oliver Duane	60	Minerva E.	61
SKIERKA, _____	5	STONE, Maxine D.	61
SKIERKA, John	5	Tanya Maxine	61
SLOAM, Lyndon E.	60	STORES, Dennis	16
SMESTAD, Ole	60	Donald Dennis	16
SMITH, Annie H.	60	John Ed	16
Ardelia Jane	43	Louise M.	16
Erma E.	60	STOUT, _____	34
Hiram Fremont	60	STRAND, Gunder	18
Joel T.	60	STRATTON, _____	61
Kevin Thomas	60	Elmer George	61
Lawson	43	Frank	61
Marie Jane	60	Sarah A.	61
Marguerite Emaline		STRICKLEN, _____	61
(Willette)	7	STRONACH, Alexander	61
Monica	3, 29	Mary Ann	61
Raymond F.	7	SUBE, Carl	61
Sarah Elizabeth	60	Helen	61
W. A. "Pete"	60	SULLIVAN, Lucinda	61
William F.	8	SUTTON, Elizabeth S.	61
Tom	6	Frank	61
SNODGRASS, Henry	43	Sabel Agnes	61
SNUFFER, Mary E.	16	SWALLOW, Mamie R.	36
Mrs.	32	SWAN, Herman A.	61
Thomas P.	16	SWANK, Beverly	29
SNYDER, Frank	16	Bobbie	3
SOPER, Eldon W.	60	Charles	61
SPOONER, Cyprien	16	Donald	61
Moses	16	Irvin	61
STAGE, Fritz R.	60	Maud	61
STANCZKIEWIEZ, Anna	16	Rosa	61
		Ruth	61



(W)

SWARTZ, Hulda Rieck 61  
 SWEET, Rev. T. B. 61

(T)

TACITUS, \_\_\_\_\_ 34  
 TAPLIN, Katherine 9, 61  
     Roy L. 62  
     Solomon 62  
 TEMPEL, Gus 62  
 TERWOLBECK, Larry 17  
 THEILMAN, Charles Houtz 62  
     Dean Edward 62  
     Marjorie L. 62  
 THIELMAN, Harold Dale 62  
     Louise 62  
     Otto Edward 62  
     Richard Lee 62  
 THIELTGES, Julia 17  
     Marty 3, 29  
 THISSELLE, Loren 18  
 THOMPSON, Laura Lucille 62  
 TIMMERS, Rosalie 8  
 TOMLINSON, Herb 62  
 TROMMER, John E. 62  
 TROVATTEN, George A. 62  
 TRUESDELL, Albert M. 62  
     Frank J. 62  
     Rachel J. 62  
 TUCKER, Judith Cook 2  
 TYLER, Abner 44  
     Hannah Stevens 44  
     Patty 44

(U)

UMPHREY, Floyd 62  
     John 4

(V)

VANDASSEL, Julius 62  
 VILES, Ica Ann 62  
 VIOLETT, Lee 62  
     Leone 62

WALDEN, Claude C. 62  
     Edna V. 62  
     Roy B. 62  
 WALKMAN, Karel 62  
     Liisa 62  
 WALLACE, Isabella 62  
     James Henry 62  
     William John 62  
 WARD, Birdie L. 62  
     John M. 62  
     Laura M. 63  
     L. A. 63  
     Lila G. 63  
 WARDELL, Minnie F. 63  
     Victor Sterling 63  
 WARNES, Baby Girl 20  
     Edward M. 20  
     Einar E. 20  
     Nora E. 20  
     Richard Leigh 19  
 WARRINGTON, Wilda L. 63  
 WEBER, John 17  
 WELDY, B. B. 6  
 WERTHEIM, Nate 38  
 WHELCHER, John 43  
     John Thomas 43  
 WICKUM, Richard 63  
 WIGEN, Edward J 63  
     Ella Warnes 20  
     Jeffery Brock 20  
     Robert Douglas 20  
 WILL, Teresa 39  
 WILLBORN, Mary Frances 34  
 WILLETTE, Marguerite  
     Emaline 7  
 WILLIAMS, Byron 63  
     Karl 63  
 WIRL, Ludwig 17  
     Mary 17  
 WITT, Carl 63  
 WOLF, Henry 42  
     Mary 5, 34  
 WOLFE, Daniel 19  
     Delmar 18  
     Josie 30  
 WOOD, John W. 9  
 WOODS, Edgar L. 63  
 WRIGHT, Alex 36, 37, 38, 40  
     Frances E. 17  
     John T. 63  
     Lynn G. 63  
     Robert James 63  
     Thomas L. 17

(Y)

YACKLEY, James M. Alan	63
YURMAN, Carl H.	63
Matlia	63
Michel	63

(Z)

ZANDA, A.	63
Robert	63
ZETTLE, Harvey	17
ZIER George	18
ZOELLER, Frank H.	17
ZORN, Alma E.	63
Cleo	63
Louis H.	63
Mary Amanda	63
Nancy Jane	63
Phyllis M.	17
Raymond T.	63
Roy F.	63
William H.	63

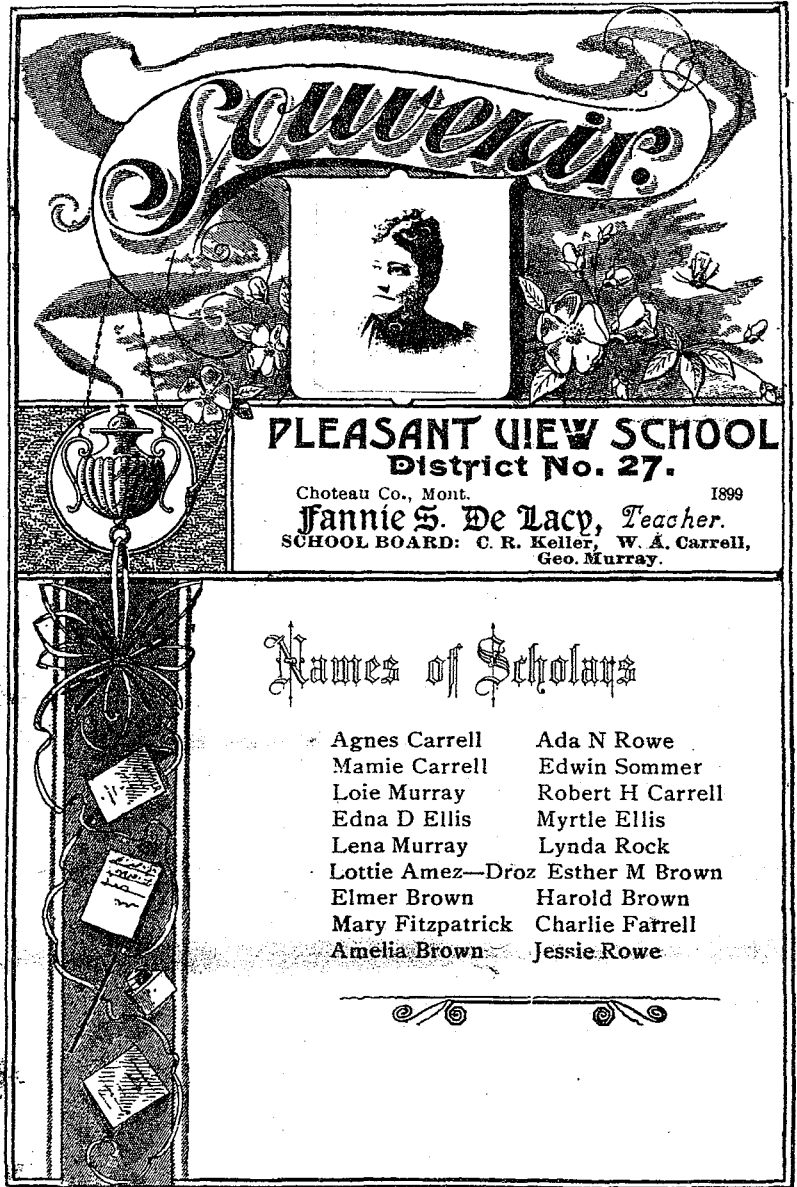

\*\*\*\*\*

Above is a souvenir card which was presented by a teacher to her students in Whitlash Montana in 1899. Mrs. Glenn Aiken (Evelyn Allen) of Whitlash loaned the card for our use. Several names of the scholars have descendents still in the area -- the familiar names are Murray, Brown and Amesz-Droz. The Jessie Rowe whose name appears on the card is the girl who died so young and whose lonely grave was robbed of its tombstone (story in an earlier publication of The Searcher).

Lottie Amesz-Droz is an ancestor of Janell Roke Wardell; Amelia Brown was married to William Demarest and her son and family still reside in the area; The Brown family still ranches in the area and the Murray name is connected with Glenn Aiken.